

CLASSICAL COINS



PUBLIC AUCTION SALE
APRIL 29, 1988
NEW YORK CITY

III

CLASSICAL NUMISMATIC AUCTIONS, LTD.
VICTOR ENGLAND
QUARRYVILLE, PENNSYLVANIA

A Public and Mail Bid
Auction Sale of

CLASSICAL COINS

of

Ancient Greece & Rome
Byzantium & Dark Ages
Medieval Europe
British Isles

Friday
April 29, 1988
2:00 PM

Sheraton Centre Hotel & Towers
53rd & 7th Avenue
New York
Consulate Suite
3rd Floor

Herbert J. Kreindler, Auctioneer
#820339

CLASSICAL NUMISMATIC AUCTIONS, LTD.

Victor England
Box 245
Quarryville, PA 17566
(717) 786-4013

\$10.00 including prices realized.

PRODUCTION STAFF

Numismatic Experts

**Photographic &
Layout production**

**Copy Editing
Printing Control**

Victor England, Jr.
Kerry K. Wetterstrom

Karen Zander
Cathy England
Dr. Gordon A. Singer
Geoff Hurley

BUYERS INFORMATION

Premium and Sales Tax

Bidders are reminded that the purchase price payable by all successful bidders shall be the sum of the hammer price and a premium of 10%. In addition, buyers are required to pay any sales tax which may be due.

Reserves

The seller's reserve price is the confidential minimum below which the lot will not be sold. This reserve will not exceed the low estimate published in the catalog.

Mail Bidder Protection

You may submit bids with confidence. If competition permits, your bids will be executed at the reserve or at 10% over the next bid.

Prices Realized

The list of prices realized at the auction will be published shortly after the sale and will be available upon request. Lots which fail to reach reserve price or which are withdrawn will not appear in the printed prices realized.

Services

Catalog Description - The catalog description represents Classical Numismatic Auctions, Ltd.'s independent opinion of the article concerned. Every effort has been made to insure accuracy of attribution. The grading is considered to be conservative.

Advice to Bidders - Our staff will provide you with any information at their disposal to help you in arriving at an informed bid.

Price Estimates - Careful examination has gone into estimating the values of the lots for the sale. The estimates represent ranges in which we expect the lot to sell. They are not definitive. They are prepared well in advance of the sale.

Catalogs and Viewing - Catalogs are mailed well in advance of the sale so as to arrive at least three weeks prior to the sale. Special viewing of the lots can be arranged at our offices in Quarryville, PA. Lots will be available for viewing in the city of the sale at least two days prior to the sale, consult viewing schedule at the beginning of the sale. Usually at least one major city showing will be arranged during the month prior to the sale to give out of town viewers an opportunity to view.

TERMS AND CONDITIONS

1. This is a public auction conducted by licensed and bonded auctioneers. The auction is conducted under the laws of the state in which the auction is held. The buyer submits to the jurisdiction of the courts of such state.
2. The property listed in this catalog is offered for sale by Classical Numismatic Auctions, Ltd. as agents for various owners and other consignors.
3. The highest bidder acknowledged by the auctioneer shall be the buyer. The auctioneer has the right to reject any bid and to advance the bidding at his absolute discretion. In the event of any dispute, the auctioneer has the right to determine the successful bidder or to reoffer and resell the disputed item. All items will be sold in the order in which they appear in the catalog.
4. Classical Numismatic Auctions, Ltd. reserves the right to withdraw any lot before or at the sale.
5. All coins are guaranteed genuine.

6. Auction sales are not approval sales. Any lot may be examined before bidding. No lot may be returned by a mail bidder without the advance written permission of Classical Numismatic Auctions, Ltd.. Any such requests must be made within three days of receipt of the coins. Late remittance of payment is cause for negation of this privilege. Participation in this auction is at the sole discretion of Classical Numismatic Auctions, Ltd.
7. No lots may be returned by floor bidders for any reason, except for reasons of authenticity. Floor bidders acting as agents for third parties are reminded that this rule also applies to them. **All floor sales are final.**
8. The purchase price payable by the buyer shall be the sum of the final bid and a premium of 10% of the final bid. Applicable sales tax will be added to the invoice. Applicable shipping and handling charges will be added to the final invoice for all mail bidders.
9. Bids which are submitted to Classical Numismatic Auctions, Ltd. in writing or otherwise prior to the sale will be executed at or below the maximum limit of the bid. No buy orders will be accepted. You may bid confidently. Coins will be purchased as inexpensively as the book/floor bidding will allow. Your bids will be executed at the reserve or at 10% over the highest bid on the book. Reserves are set at least five days prior to the auction. **Bids under 60% of low estimate will not be accepted from mail bidders.** It is possible for lots to sell under 60% on the floor. **Bid in even dollar amounts only.**
10. Payment terms are strictly cash in U.S. funds. All lots remain the property of Classical Numismatic Auctions, Ltd. until payment in full has been made. Accounts outstanding 28 days after the sale are subject to interest charges in the amount of 1.5% per month compounded monthly.
11. **Check your bid sheets carefully.** The seller cannot assume responsibility for any errors made by bidders.
12. Bidding in this auction constitutes acceptance of the above terms.

NOTICE OF EXHIBITION

Coins may be viewed at our offices by appointment
from 10:00 a.m. to 5:00 p.m. Monday - Saturday
April 4, 1988 - April 26, 1988

FOR INFORMATION ON THE PRIVATE SHOWINGS LISTED BELOW CALL THE OFFICE

SAN FRANCISCO, CA

April 8-9, 1988
Holiday Inn
Van Ness & Pine

LOS ANGELES, CA

April 10, 1988
LAX Airport Marriott

LANHAM, MD

April 15-17, 1988
Washington Tri-Club Show
Sheraton Hotel

HOUSTON, TX

April 22-24, 1988
Texas Numismatic Association
Adam's Mark Hotel

PUBLIC SHOWING AND AUCTION IN NEW YORK

All coins will be available for viewing at the
Sheraton Centre Hotel & Towers
53rd & 7th Avenue
New York

during the following time periods.

Thursday, April 28, 1988

11AM - 5PM

Chelsea Suite B

5th Floor

Friday, April 29, 1988

9AM - Sale Time

Consulate Suite

3rd Floor

Lots will be available for pickup the following morning at

Omni Park Hotel

56th & 7th Avenue

in the convention center on the lower level at the bourse table of

VICTOR ENGLAND

GREEK GOLD

CELTIC ENGLAND

1. **Atreates & Regni. Tincommius.** 20BC-5AD. AV Quarter Stater. (1.16 gms.). TINC on raised tablet, C above. Medusa head facing. Seaby 89. Mack 97. VF. Rare and seldom offered. (650-800)

2. **Atreates & Regni. Tincommius.** 20BC-5AD. AV Quarter Stater. (1.18 gms.). TIN on sunken tablet. Horse prancing left. Seaby 90. Mack 99 variety. Nice Fine. Rare variant. (350-400)

It is believed that during the reign of Tincomius the Romans started to make their influence felt in Britain. Mack states that the above two coins were probably the work of Roman die engravers - and that the subject matter was derived from intaglios.

3. **Atreates & Regni. Tincommius.** 20BC-5AD. AV Quarter Stater. (1.20 gms.). COM F on sunken tablet. TI above horse prancing left. Seaby 90. Mack 102. VF. Scarce. (375-450)

4. **Atreates & Regni. Eppillus.** 5-10 AD. AV Quarter Stater. (1.20 gms.). CALLEV, stars above and below. EPPI over hound bounding right. Seaby 95. Mack 107. F/VF. Scarce. (325-400)

5. **Atreates & Regni. Verica.** 10-40 AD. AV Quarter Stater. (1.17 gms.). COM F on raised tablet, pellets above and below. Horse prancing right, VI above. Seaby 100. Mack 112. XF. Rare and choice. (600-700)

6. **The Cantii. Eppillus.** 5-10 AD. AV Quarter Stater. (1.21 gms.). EPPIL/COME, border of dots around. Pegasus flying right. Seaby 129. Mack 302. Choice VF+. Nicely centered. (500-650)

For further issues of Celtic England see lots #496-516.

SICILY, Syracuse

7. **Agathocles.** 317-289 BC. AV 80 Litrae. (5.63 gms.). Helmeted head of Athena right. (A)ΓΑΘ-OKΛEOCΣ BACIΛEOCΣ, above and below winged thunderbolt, YE monogram below. SNG Ashmolean 2081. XF, small edge nick. Attractive. (3500-4000)

8. **Agathocles.** 317-289 BC. AV Drachm of 60 Litrai. (4.25 gms.). Laureate bust of Apollo left. Charioteer with whip in galloping biga right, triskeles below, ΣΥPAKOΣIΩN around. SNG Cop 746. XF. Nicely centered and struck. Scarce and seldom offered. (3500-4000)

MACEDON, Kings Of:

9. **Philip II.** 359-336 BC. AV Stater. (8.58 gms.). Laureate bust of Apollo right. Galloping biga right, amphora in field, below ΦIΛIΠΠIOCY. Le Rider 135. Superb XF. Beautiful and graceful style. (4400-5000)

10. **Philip II.** 359-336 BC. AV 1/12th Stater. (0.71 gms.). Laureate head of Apollo right. ΦIΛIΠΠIOCY across field, thunderbolt above, lion's head below. Le Rider 26 (Pella). Choice VF+. Rare denomination. (600-750)

11. **Alexander III.** 336-323 BC. AV Stater. (8.56 gms.). Bust of Athena right in crested Corinthian helmet. AΛEΞANΔPOY on right, Nike standing left holding wreath and stylis, amphora in left field. Mint of Tarsos. SNG Oxford 2880. Muller 193. XF/VF+. Nice style and metal quality. (2000-2500)

LYDIAN KINGDOM

12. **Sardes. Croesus.** 560-546 BC. AV Sixth Stater. (1.76 gms.). Heavy weight standard. Forepart of lion right confronting forepart of bull left. Oblong incuse divided by two punches. Cf. Rosen 661. Good Fine. Rare denomination and weight standard. (1300-1500)

13. **Sardes. Croesus and later.** 550-500 BC. AV Stater. (8.03 gms.). Light weight system. Forepart of lion right confronting forepart of bull left. Two square incuse punches. Kraay-ACGC 78. Superb and as struck. Rare. (7500-8000)

It is a matter of controversy at this time whether the light series begins before the deposition of Croesus. The style of this coin would indicate that it is early in the series.

ASIA MINOR

14. **Uncertain mint.** 7th-6th BC. EL 96th Stater. (0.16 gms.). Phocaeic Standard. Lion's head right. Incuse punch. Rosen 348. (This coin). Choice XF. (250-300)

IONIA

15. **Phokaia.** 477-388 BC. EL Hecte. (2.47 gms.). Head of Hermes left wearing Petasos. Quadripartite incuse. Bodensstedt 82. VF, nicely centered. (550-700)

16. **Phokaia.** 400-330 BC. EL sixth stater. (2.45 gms.). Head of Demeter left, hair rolled. Incuse punch. Bodensstedt 109. Good Fine. Well centered. (500-650)

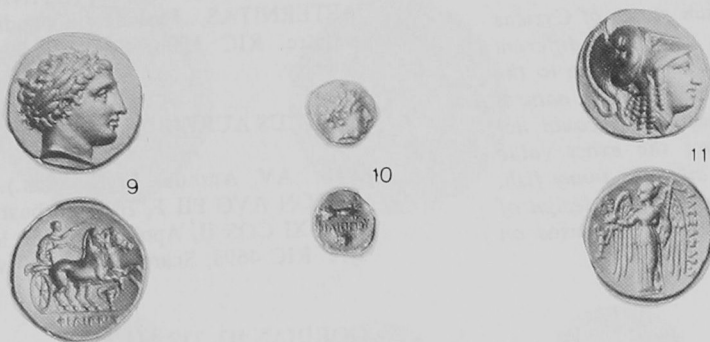

MYSIA

17. **Cyzicus.** 550-475 BC. EL Twelfth. (1.32 gms.). Forepart of lion left, looking right, tunny behind. Incuse punch. Cf. von Fritze 40. Near VF. Nicely centered. (300-375)

18. **Cyzicus.** 460-400 BC. EL Stater. (15.94 gms.). Nude, beardless warrior kneeling right, holding arrow in right hand and bow in left, wearing crested Corinthian helmet, to left tunny downwards. Irregular incuse punch. Boston 1490, Weber 5001. Nice VF+. *Better centered than the Boston or Weber specimen.* Rare. (12000-13000)

This interesting and artistic electrum stater of Cyzicus emphasizes the point that electrum coins had different values assigned to them at different times - due to the value of the gold and silver that make up the natural alloy electrum. Since the exact composition could not be exactly determined and therefore the exact value could not be set, the badge of the city, the tunny fish, guaranteed value. This aesthetically pleasing design of a warrior (Ajax?) is one of the many designs used on this varied series.

LESBOS

19. **Mytilene.** 521-478 BC. EL Hecte. (2.54 gms.). Lion's head right. Incuse calf's head right. Bodenstedt 13 (Dies m/q). Good VF. Nicely centered. (850-900)

20. **Mytilene.** 337-326 BC. EL Hecte. (2.54 gms.). Head of Dionysos right, hair flowing gracefully. Male head right with hair drawn up on top, linear border around. Bodenstedt 95. VF+, Scarce. Great style. (900-1200)

EGYPT

21. **Kings of: Ptolemy IV.** 221-204 BC. AV Octadrachm. (27.91 gms.). Dated 211 BC. Head of Arsinoe II right, veiled and wearing stephane, to left A, border of dots around. Double cornucopiae with fillet, ΑΡΣΙΝΟΝΣ ΦΙΛΑΔΕΛΦΟΥ around. Svoronos 1165, SNG Burton Berry 1489 (This coin). Superb XF. Rare and seldom offered. (12500-14000)

This coin illustrates an important aspect of religious culture in ancient Egypt. The Ptolemaic dynasty combined the Hellenistic concept of the divine ruler with the native Egyptian belief of a "Pharaoh-God". The Pharaoh represented the fertility of the Nile valley and hence he was responsible for its fate. It was necessary to worship the pharaoh and his "divine predecessors". A cult was established for the worship of Arsinoe II as is indicated by the continued use of her portrait on octadrachms after her death. The fertility of the Nile valley is directly correlated to the iconography of this coin. The ram's horn, worn by Arsinoe, is derived from an Egyptian god of childbirth, while the cornucopiae is an obvious symbol of fertility.

ROMAN GOLD

ANTONINUS PIUS. 131-161 AD.

22. AV Aureus. (7.05 gms.). ANTONINVS AVG PIVS PP TRP COS IIII, Laureate bust right. Minerva standing left holding Victory in hand, spear and shield on right. RIC 158. Near VF. Interesting reverse. (1400-1500)

FAUSTINA SENIOR. Died 141 AD.

23. AV Aureus. (7.29 gms.). Wife of Antoninus Pius. DIVA AVGVS TA FAVSTINA, Veiled bust right. AETERNITAS, Providentia standing left with globe and sceptre. RIC 350b, Scarce. Near VF. Possibly from jewelry. (700-900)

MARCUS AURELIUS. 161-180 AD.

24. AV Aureus. (7.18 gms.). AVRELIVS CAES ANTON AVG PII F, Bearded bust of Aurelius right. TR POT XI COS II, Apollo standing left holding patera and lyre. RIC 469a, Scarce. Nice VF with underlying luster. (1500-1600)

GORDIAN III. 238-244 AD.

25. AV Aureus. (4.93 gms.). IMP GORDIANVS PIVS FEL AVG, laureate bust right. LAETITIA AVGN, Laetitia standing left holding wreath and anchor. RIC 101. VF+, flan slightly irregular. (2000-2200)

MAXIMINUS II. 311-313 AD.

26. AV Aureus. (5.27 gms.). Alexandria mint. MAXIMINVS PF AVG, laureate bust right. SOLI INVICTO, Sol, radiate, standing left in long robe, holding head of Serapis, below ALE. RIC 132. Rarity 3. Near XF/XF. Rare and seldom offered for sale. (9000-10000)

Aurei of Maximinus II from the Alexandrian mint are quite rare, as is all gold from this time period at this mint, owing to the fact that "the main burden of production moved northwards (i.e. Antioch) as Maximinus prepared to oppose Licinius." In the battle Tzirallum, near Heraclaea, Maximinus was defeated and his authority ceased from that date (April 30, 313). This coin was issued 1675 years ago almost to the date of this auction. The reverse type of Sol holding the head of Serapis is artistically engraved and is very appropriate for a coin of the Alexandria mint. The reverse employs major divinities of Egypt and Rome.

CONSTANS. 337-350 AD.

27. AV Solidus. (4.47 gms.). Antioch mint. FL IVL CONSTANS PERP AVG, diademmed and draped bust right. VICTORIA AVGVSTORVM, Victory seated right before shield inscribed VOT V MVLX X, shield is held by small Genius, in ex: SMANI. RIC 29. Rarity 2. Choice XF. (2100-2400)



17



18



19



20



21



22



23



24



25



26



27



CONSTANTIUS II. 337-361 AD.

28. Constantius II. 337-361 AD. AV Solidus. (4.51 gms.). Mint of Nicomedia. FL IVL CONSTAN TIVS PERP AVG, Diademned and draped bust right. GLORIA REI PVBLICAE, Roma and Constantinopolis seated holding shield inscribed VOT XX MVLV XXX, in ex: SMNB. RIC 33 (Rarity 3). Good VF/XF. (400-500)

VALENS. 364-378 AD.

29. AV Solidus. (4.37 gms.). Mint of Antioch. DN VAL ENS PERP AVG, diademned and draped bust right. RESTITVTOR REIPVBLICAE, Emperor standing facing, head right, holding labarum and winged Victory, in ex: ANTI. RIC 2e. Good VF. (600-700)

30. AV Solidus. (4.45 gms.). Antioch mint. DN VALENS PERF AVG, diademned and draped bust right. GLORIA ROMANORVM, Roma and Constantinopolis seated holding shield inscribed VOT X MVL XX, chi-rho above, ANOBA below. RIC 16d,3. Superb XF. Rare and interesting reverse type. (1400-1700)

GRATIAN. 367-383 AD.

31. AV Solidus. (4.43 gms.). Mint of Constantinople. DN GRATIANVS PF AVG, diademned and draped bust right. PRINCIPIVM IVENTVTIS, Emperor nimbate, standing right with spear and globe, in ex: *CONS. RIC 24, Rarity 2. Near XF. (650-750)

THEODOSIUS I. 379-395 AD.

32. AV Solidus. (4.40 gms.). Constantinople mint. DN THEODOSIVS PF AVG, diademned and draped bust right. CONCORDI AAVGGGB, Constantinopolis seated holding shield inscribed VOT X MVLV XV, in exergue CONOB. RIC 71b. XF, a little dirty. (1000-1100)

THEODOSIUS II. 402-450 AD.

33. AV Solidus. (4.48 gms.). Constantinople mint. DN THEODOSIVS PF AVG, helmeted and cuirassed bust seen from the front, head inclined right, spear on shoulder. SALVS REIPVBLICAE, Theodosius II and Valentinian III standing facing, each holding mappa and globe, star above. RIC Hunter 10. Choice XF. Rare and interesting reverse type. (1500-1700)

34. AV Solidus. (4.47 gms.). Constantinople mint. DN THEODOSI VS PF AVG, helmeted bust facing, head inclined to right, spear on far shoulder. IMP XXXXII COS XVII PP Constantinopolis seated left holding globe with cross, */CONOB. RIC Hunter 17. XF, rare reverse type. (500-650)

EUDOCIA, Wife of Theodosius II. 423-450 AD.

35. AV Tremissis. (1.47 gms.). Constantinople mint. AEL EVDOCIA AVG, diademned and draped bust right. Cross in wreath, CONOB* below. RIC Hunter 3, Tolstoi 96. Near XF. Rare and seldom offered. (900-1000)

VALENTINIAN III. 425-455 AD.

36. AV Solidus. (4.45 gms.). *Imitative issue struck by the Visigoths.* DN PLA VALENTINIANVS PF AVG, Diademned, draped and cuirassed bust right. VICTORI AAVGGG, Valentinian standing facing, foot on serpent, holding long cross and Victory. In field R M, in exergue COMOB. RIC Hunter - Plate 90, 1. Grierson & Blackburn, Medieval European Coinage Vol. 1 - Plate 10, 168-170 variant. XF/VF. The style of this piece indicates that it is probably an imitative issue. (800-900)

LEO I. 457-474 AD.

37. AV Solidus. (4.47 gms.). Constantinople mint. DN LEO PER PET AVG, Leo, helmeted, cuirassed, facing, head inclined right, spear over far shoulder. VICTORI AAVGGGΘ, Victory standing left holding long double cross, */CONOB below. RIC Hunter 9. Nice XF. (500-550)

38. AV Tremissis. (1.48 gms.). Constantinople mint. DN LEO PERPET AVG, diademned and cuirassed bust right. VICTORIA AVGVSTORVM, Victory advancing with wreath and globe, */CONOB. RIC Hunter 10. VF+. (350-400)

ZENO. 474-491 AD.

39. AV Solidus. (4.44 gms.). Constantinople mint. DN ZENO PERP AVG, helmeted and cuirassed bust facing, head inclined to right, spear on far shoulder. VICTORI AAVGGGS, winged Victory standing left holding long cross, * behind, CONOB below. RIC Hunter 10-12 for type. XF. (600-750)

BYZANTINE GOLD

ANASTASIUS. 491-518 AD.

40. AV Solidus. (4.40 gms.). Constantinople mint. DN ANASTASIVS PP AVG, helmeted and cuirassed bust facing, head inclined right, spear on far shoulder. VICTORI AAVGGGΔ, winged Victory standing left holding long cross, star behind, CONOB in exergue. Seaby 3, D.O. 3-5. XF. (550-650)



28



29



30



31



32



33



34



35



36



37



38



39



40



JUSTIN II. 565-578 AD.

41. AV Tremissis. (1.36 gms.). Ravenna mint. DN IV-STINVS PP AVG, diademned and draped bust right. VICTORIA AVGVSTORVN, Victory standing facing with wreath and globe, */CONOB below. Sear 410. Near XF. Rare. (350-400)

PHOCAS. 602-610 AD.

42. AV Solidus. (4.46 gms.). Constantinople mint. dN FOCAS PERP AVG, crowned bust facing, holding cross. VICTORIA AVGV I, winged Victory standing holding orb and staff, in ex: CONOB. SB 620, D.O. 10j. Superb XF. (400-450)

HERACLIUS. 613-632 AD.

43. AV Solidus. (4.31 gms.). Rome mint? DD NN HERACLIVS ET HERA CONST PP AVG, crowned busts of Heraclius & Heraclius Constantine facing, cross between. VICTORIA AVGU Δ, Cross potent on three steps, CONOB below. SB 929, M.I.B. (Hahn) 107b. Superb XF. Extremely Rare. (1750-2000)

CONSTANS II. 641-668 AD.

44. AV Solidus. (4.29 gms.). Constantinople mint. dN CONSTANTINVS PP AV, Crowned bust facing, holding orb. VICTORIA AVGU E, Cross potent on three steps, CONOB below. SB 938. D.O. 7. Choice XF. (350-375)

45. AV Solidus. (4.35 gms.). Constantinople mint. Constans and Constantine IV busts crowned and facing, (dN CONST) AN (I). VICTORIA AVGU Δ, cross potent on three steps between Heraclius and Tiberius. CONOB in exergue. SB 964. D.O. 30d. Superb XF. (400-450)

CONSTANTINE IV. 668-685 AD.

46. AV Solidus. (4.44 gms.). Constantinople mint. dN CTNYS P, Helmeted and cuirassed bust facing, spear over shoulder. VICTOIA AVGV B, cross potent between Heraclius & Tiberius, CONOB below. SB 1154. Toned XF. (450-475)

JUSTINIAN II. 1st Reign. 685-695 AD.

47. AV Solidus. (4.37 gms.). IhS CRISTOS REX REGNANTIUM, bust of Christ facing with cross behind head, with long hair and full beard. DN IVSTINIA(VS SERV CHRISTI) H, Justinian standing facing holding cross potent. SB 1248, D.O. 7f. Choice XF, edge possibly a little shaved. Rare. (1100-1300)

This coin is historically important as it marks Justinian's innovation of placing his own portrait on the reverse of the coin and Christ's portrait on the obverse. This portrait of Christ is considered to be one of the most beautiful renditions of Him on a coin, and as such is a turning point in Byzantine numismatics.

48. AV Solidus. (4.26 gms.). +IhS CRISTOS REX REGNANTIUM, bust of Christ facing, cross behind head. Christ has long hair and full beard, wears pallium and colobium, and raises his right hand in benediction. D IUSTINIANUS SERU CHRISU, Justinian standing holding cross potent left. SB 1248. XF, dies a little rusty. Rare. (900-1200)

LEONTIUS. 695-698 AD.

49. AV Solidus. (4.46 gms.). D LEON PE AV, Bearded bust facing holding akakia and globus cruciger. VICTORIA AVGV A, Cross potent on three steps, CONOB below. SB 1330, D.O. 1a. Near XF, a little flatness of strike. Rare. (800-900)

TIBERIUS III. 698-705 AD.

50. AV Solidus. (4.40 gms.). D TIBERIVS PE AV, Bearded bust facing, cuirassed, holding spear and shield. VICTORIA AVGU B, Cross potent on three steps, CONOB in exergue. SB 1360, D.O. 1. Choice XF, a recent find piece that has even yet to be cleaned in water. (1200-1400)

JUSTINIAN II. 2nd Reign. 705-711 AD.

51. AV Solidus. (4.07 gms.). dNIhS ChS REX REGNANTIVM, bust of Christ facing, holding Book of Gospels and raising hand in benediction. dN IVSTINIANVS MVLTVS AN, Bust facing of Justinian holding cross potent and orb inscribed PAX. SB 1413, D.O. 7. XF, with areas of flat strike. Rare. (600-750)

This coin introduces yet another artistically important portrait of Christ. It is the only representation of a "lifelike" portrait of Christ on Byzantine coinage and is probably derived from a famous icon. Another historically important coin for the specialist.

52. AV Solidus. (4.47 gms.). dN IhS ChS REX REGNANTIVM, Bust of Christ facing, holding Book of Gospels and raising hand in benediction. (DN IVSTINIANVS) ET TIBERIVS PP A, Facing busts of Justinian II and Tiberius. SB 1415, D.O. 2b. XF, dirty and from a recent find. Rare. (1250-1450)

CONSTANTINE VI & IRENE. 780-797 AD.

53. AV Solidus. (4.44 gms.). IRINH ATOVST I, Bust of Irene facing wearing crown. CONSTANTINOS BASIO, Bust of Constantine VI facing. SB 1594. D.O. 3a. VF, from jewelry. Very Rare and seldom offered in any condition. (1000-1200)

BASIL I. 868-879 AD

54. AV Solidus. (4.38 gms.). +IhS XPS REX REGNANTIVM, Christ enthroned facing. BASILIOS ET CONSTANT AVGG b, Facing busts of Basil & Constantine, holding patriarchal cross between them. SB 1704, D.O. 2b. VF+. (400-450)



41



42



43



44



45



46



47



48



49



50



51



52



53



54



JOHN I TZIMISCES. 969-976 AD.

55. AV Histamenon Nomisma. (4.32 gms.). +IhS XIS REX REGNATNINM, Bust of Christ facing, raising hand in Benediction and holding Book of Gospels. +ΘEOTOC BOHΘ IW dESP, Virgin on right crowning John on left. He holds long Patriarchal cross, Hand of God above John, MΘ above Virgin. SB 1786, D.O. 2. VF, flan a little wavy. Rare and seldom offered. (650-800)

BASIL II. 976-1025 AD.

56. AV Histamenon Nomisma. (4.41 gms.). +IhS XIS REX REGNANTINM, Bust of Christ facing wearing nimbus. +bASIL C CONSTANTI bR, Facing busts of Basil and Constantine, between plain cross. SB 1800, D.O. 6a. Nice XF. (800-1000)

CONSTANTINE VIII. 1025-1028.

57. AV Histamenon Nomisma. (4.41 gms.). +IhS XIS REX REGNANTINM, Bust of Christ facing nimbate. +CWSTA NTIN bASILEVS ROM, Bust of Constantine facing, holding labarum. SB 1815, D.O. 2. Nice XF. (400-450)

CONSTANTINE IX. 1042-1055.

58. AV Histamenon Nomisma. (4.36 gms.). +IhS XIS REX REGNANTINM. Bust of Christ facing wearing nimbus cruciger, raising right hand in benediction, holding Book of Gospels in left. +CWNSTANTWN bASILEUS RM. Bust facing, wearing crown and loros, holding cross and globe. SB 1830, D.O. 3. Superb XF. Beautiful style and strike. (350-400)

ISAAC I. 1057-1059.

59. AV Histamenon Nomisma. (4.39 gms.). +IhS XIS REX REGNANTINM, Christ nimbate enthroned facing. +ICAAKIOC RACIAEVC PWM, Isaac standing facing in full armour, holding sword and labarum. SB 1844, D.O. 7. XF. Rare and seldom offered for sale. (1200-1500)

ROMANUS IV DIOGENES. 1068-1071.

60. AV Histamenon Nomisma. (4.37 gms.). +PW-MAN EVΔOKIAM, Christ standing in center crowning Romanus and Eudocia. KWN MX ANΔ, Michael in center, Constantius and Andronicus on either side, all standing. SB 1859, D.O. 1. Nice XF. Better struck than usual. (350-400)

JOHN II COMNENUS. 1118-1143.

61. AV Hyperpyron. (4.41 gms.). Christ enthroned facing, IC XC above. The Virgin, nimbate standing on right, crowning John, to left IW/ΔEC/ΠOT/TW/Π, to right ΦV/PO/ΓE/NH/T, MΘ above. SB 1939. XF, nice refined style. (450-500)

MANUEL I COMNENUS. 1143-1180.

62. AV Hyperpyron. (4.36 gms.). Bust of Christ facing, IC XC across field, +KE ROHΘEI around. Manuel standing facing, Hand of God above, to left MA/NOV/Δ/EC, to right T/Π/OP/Φ/P/Π. Seaby 1956. XF, some graffiti in obverse field. Much better strike than normal. (350-450)

63. EL Aspron Trachy. (4.69 gms.). Christ standing facing, IC XC across field, star in either field. Manuel and St. Theodore standing facing holding patriarchal cross, to left MANVHA, to right O/ΘE/O. SB 1959. XF. (300-350)

ISAAC II ANGELUS. 1185-1195.

64. AV Hyperpyron. (4.38 gms.). The Virgin enthroned facing, nimbate, MP ΘV across field. Isaac and the Archangel Michael standing facing, sword in sheath between, to left ICAAKIOC ΔE, to right X/X/M. SB 2001. Nice XF. (400-500)

65. EL Aspron Trachy. (3.94 gms.). The Virgin enthroned facing, nimbate, MP ΘV across field. Isaac and the Archangel Michael standing facing, to left ICAAK(IOC ΔEC), to right X/M. SB 2002. Nice XF. (300-350)

GREEK.

GAUL

66. **Massalia.** Auriol Type. 520-460 BC. Hemiobol. (0.44 gms.). Female head left wearing bonnet decorated with pearls. Incuse. Rosen 2 (This coin). Superb. (275-325)

67. **Massalia.** Auriol Type. 520-460 BC. Hemiobol. (0.54 gms.). Gorgon's head facing. Incuse. Rosen 5. (This coin). Toned XF. (300-350)

68. **Massalia.** Auriol Type. 520-460 BC. Hemiobol. (0.55 gms.). Lion's head left. Incuse. Rosen 7 (This coin). Superb. Toned. (275-300)



55



56



57



58



59



60



61



62



63



64



65



66



67



68

69. **Massalia.** Auriol Type. 520-460 BC. Hemiobol. (0.57 gms.). Bull's head right. Incuse. De la Tour 253. XF. (275-300)

70. **Massalia.** 4th-3rd BC. Obol. (0.64 gms.). Youthful head of river-god left. Four-spoked wheel, between spokes M A. SNG Cop 723. Superb XF. Great metal quality. (200-300)

71. **Massalia.** c. 200 BC. Drachm. (2.72 gms.). Diademmed and draped bust left of Artemis, bow and quiver at shoulder. Brockage of obverse die. SNG Cop 776 for obverse type. Rare and popular collecting type. Greek brockages are seldom offered. (300-400)

72. **The Aedui.** 2nd-1st BC. Drachm. (1.94 gms.). Male head left, crescent below. Horse prancing right, BNO above, ΔOY below. De la Tour 4886, Allen/Nash Plate 22 #311. Choice XF. Rare and seldom offered. (650-750)

73. **The Parisii.** 2nd-1st BC. Potin 18 mm. (4.79 gms.). Bust of Diana(?) right, ornamentation around. Horse prancing left, dolphin above, crescent and pellet below. De La Tour 7820. Choice VF+. Rare. (250-300)

74. **Danubian Basin.** After 200 BC. Tetradrachm. (14.28 gms.). Imitation of Philip II of Macedon. Laureate bust of Zeus right. Naked youth on horseback left, holding palm branch, aplustre in field below, retrograde above ΦΙΑ. BMC Plate I, 14 for similar type. VF, porous metal. Rare and interesting. (450-600)

75. **Danubian Basin.** 2nd-1st BC, Drachm. (3.82 gms.). Stylized head of Herakles right. Zeus seated left holding eagle in hand, MICA behind. Nash 70v. Toned VF+. (225-275)

76. **Eastern Europe.** c. 300 BC. Tetradrachm. (11.86 gms.). Derivation of Paconia. King Patraos. Laureate bust of Apollo. Warrior on horseback spearing fallen warrior. BMC S182. Ex: Paconian Hoard (IGCH 410). XF, with test cut. One of thirty four found with hoard. Rare. (600-800)

77. **The Balkans.** c.50BC. Denarius. (3.34 gms.). Immitation of Roman Republican - C. Hosidius Geta. Diademmed bust of Diana, ETA before. Quadriga. BMC-, De la Tour -. Ex: *Mabbott Collection*. Nice Fine. Rare. (125-150)

CALABRIA

78. **Tarentum.** 281-272 BC. Didrachm. (6.46 gms.). Naked boy on horse walking left, being crowned by standing male figure, ΓΥ behind, API/ΣΤΙ/Π in three lines below horse. TAPΑΣ in field to left of Taras astride of dolphin right, with bow and arrow, elephant below, ΔΙ behind leg. Vlasto 735. Near XF. Beautiful old cabinet toning. Tremendous quality die workmanship, especially on the reverse. (750-1000)

79. **Tarentum.** 281-272 BC. Drachm (3.67 gms.). Head of Athena left wearing crested Athenian helmet ornamented with scylla. Owl standing left with spread wings, INVANI behind. Vlasto 1081 variety. VF+/VF. Superbly cut obverse die. (250-300)

80. **Tarentum.** 272-235 BC. Didrachm. (6.54 gms.). Period of Roman Alliance. Youth crowning horse left, ΣΥ in field, ΛΥΚΙ/ΝΟΣ below. Taras astride dolphin left holding chlamys and brandishing javelin, owl in right field, TAPΑΣ below. Vlasto 836. Toned XF. (400-475)

LUCANIA

81. **Metapontum.** 500-475 BC. Stater. (8.14 gms.). META to left of wheat shaft in high relief, ornate border around. Incuse of obverse. Noe 207 (This coin). Superb XF. Nice old cabinet toning. Ex: *Sir Herman Weber Collection #735*. (2000-2500)

82. **Metapontum.** 330-300 BC. Diobol. (1.17 gms.). Helmeted head of Athena right. Wheat grain, META to left. SNG Cop 1233 variety. Toned VF. Scarce. (125-150)

83. **Metapontum.** 4th-3rd BC. AE 18mm. (5.10 gms.). Head of Persephone right, wreathed in corn. Ears of barley, META between. SNG Cop 1258. Nice XF. (150-200)

84. **Sybaris.** c. 520 BC. Stater. (8.03 gms.). Bull standing left on exergual line, YM above, border of dots around. Incuse of obverse. SNG Cop 1390. SNG ANS 819. Near XF. Nice metal quality and strike. (2000-2500)

85. **Sybaris.** After 530 BC. Stater. (7.43 gms.). Bull of archaic style, standing left, head turned to the right. Above YM, border of dots around. Incuse of the obverse. SNG Cop. 1390. Toned VF, incuse striking XF. Flan lightly crystalized. (550-650)



69



70



71



72



73



74



75



76



77



78



79



80



81



82



83



85



84



86. **Velia.** 450-400 BC. Drachm. (3.92 gms.). Diademmed female head right. Owl standing right on olive sprig, YEAA above, Δ below owl. SNG ANS 1265. Toned VF+/VF. Scarce and seldom offered. (300-400)

87. **Velia.** c. 350-281 BC. Didrachm. (7.43 gms.). Head of Athena left wearing crested Attic helmet surmounted by a wing, in field before Φ, behind helmet K. Lion walking left, Φ and I between triskeles, in exergue YEΛHTΩN. SNG ANS 1385. Choice VF+. Nice delicate art style. (700-900)

SICILY

88. **Entella.** c. 340 BC. AE 17mm. (3.09 gms.). Female bust left, hair done up behind, wearing necklace. Diademmed male head right, bearded, ENTE before. Gabrici 8. Near XF, nice green patina. Rare. *For a similar specimen see Leu 6 (Virzi Sale #83 that sold for Sfr 3,500.00).* (500-750)

89. **Gela.** Before 405 BC. Didrachm. (8.60 gms.). Bearded horseman right with spear. Forepart of man-headed bull right, ΓΕΛΑ above. SNG Cop 255. Toned XF. (1500-1700)

90. **Himera.** Before 413 BC. AE Hemilitra. (13.87 gms.). Gorgon facing with protruding tongue. Six pellets. SNG Cop 314. Superb XF. Nice green patina. Rare this nice. (750-1000)

91. **Himera.** 420-408 BC. AE Hemilitron. (4.98 gms.). Head of Nymph Himera left wearing sphenone, before, IM behind. ::: in laurel wreath. SNG Cop 320. Superb XF. Magnificent emerald green patina. (350-425)

92. **Messana.** c.461-396 BC. Tetradrachm. (16.96 gms.). Mule biga right guided by the nymph Messana; above- Nike flying right crowning mules, holds fillet; two dolphins in exergue. ΜΕΣΣΑΝΙΟΝ Hare running right, dolphin below. SNG ANS 360, SNG Ashmolean 1844 (same obverse die as both). XF, nice style particularly on reverse. (2500-3000)

93. **Selinus.** 520-490 BC. Didrachm. (8.96 gms.). Selinon leaf with pellet to either side. Incuse square of ten divisions. BMC 11. Near XF. Scarce with mark of value. (675-800)

94. **Syracuse.** 485-479 BC. Tetradrachm. (16.97 gms.). Slow quadriga moving right being driven by male charioteer, Nike above crowning horses. Arethusa-Artemis right, dolphins around, ΣΥΡ ΑΚ ΟΣ ΙΟΝ around. Boehringer 185 (Same dies). Near VF/VF. Nice style issue. (650-700)

95. **Syracuse.** 413-400 BC. AE Uncia. (2.66 gms.). Head of Arethusa left. Cuttlefish. SNG Cop 677. VF/VF+, magnificent green patina. Scarce. (125-150)

96. **Syracuse. Agathocles.** 317-289 BC. Tetradrachm. (17.05 gms.). Head of Artemis-Arethusa left, wreathed in corn, three dolphins around, NK below. Galloping quadriga left, triskeles above, ΣΥΡ ΑΚ ΟΣ ΙΟΝ in exergue, AN monogram below. SNG Cop 753. Nicely toned aXF/XF. Nice graceful style, well centered and struck for issue. (2000-2500)

97. **Siculo Punic issue for Carthage.** From 330 BC. Tetradrachm. (16.99 gms.). Head of Persephone left wreathed in corn, four dolphins around. Horse prancing right, palm tree behind. SNG Llyod 1617. XF, beautiful style. Metal flaw in reverse field above horses shoulder. (1400-1800)

98. **Siculo Punic.** 4th BC. Tetradrachm. (17.05 gms.). Head of Persephone right, hair wreathed in corn, four dolphins around. Horse's head left, palm tree behind, below in punic script AMMchNT. SNG Cop 979 variety (head left.). Toned choice XF. Rare bust right. (2750-3500)

99. **Siculo Punic. Machanath. (Camp mint in Sicily).** c. 300 BC. Tetradrachm. (16.48 gms.). Head of young Herakles in lion's skin right. Horse's head three quarter left, date palm behind, in Punic below (MHMHNT). SNG Cop 984. Superb XF. Possibly the finest coin for this issue - magnificent relief and nice fresh metal. (3600-3900)

100. **Siculo Punic.** c. 264 BC. Dekadrachm. (37.95 gms.). Head of Arethusa left, wearing single pendant ear-ring and crown of reeds. Pegasus flying right, in punic below B'RST. Jenkins, SNR 57, 439 (same dies). Choice VF+. Rare and beautiful example of this issue. (16000-18000)

It is a matter of debate in regard to the Carthaginian dekadrachms as to the meaning of the Punic legend B'RST. Once thought to represent the Greek name for the citadel of Carthage, "Byrsa", others have derived the name from a Semetic word meaning "fortified place." Recently scholars have repudiated these meanings and instead suggest a translation of "in the land" for B'RST, "possibly a reference to the Carthaginian prefectures in North Africa". G.K. Jenkins suggests that possibly Punic Sicily was organized as a Carthaginian district and hence regarded as part of Carthage. This would also explain the choice of Pegasus as a reverse type since other coins bearing Pegasus, did circulate in Sicily, such as Corinthian staters and local issues reflecting Corinthian types.

MACEDON

101. **Acanthus.** c. 480 BC. Tetrobol. (2.42gms.). Forepart of lion right, lizard above. Quadripartite incuse square. SNG Cop 7. BMC 8. Toned VF+. Nice metal quality. *Ex: Sotheby's 11.21.85 #68.* (475-550)



87



86



88



89



90



91



92



93



94



95



96



97



98



99



101



100



102. **Aegae.** Before 480 BC. Trihemiobol. (1.16 gms.). Goat kneeling left, looking right. Incuse. Rosen 89 (This coin). Choice VF+, nice metal. (200-250)

103. **Eion.** c. 480 BC. Trihemiobol. (0.98 gms.) Goose standing right looking left, lizard above. Irregular incuse. SNG Berry 29. VF. Early archaic type. Scarce. (200-250)

104. **Neapolis.** 425-350 BC. Triobol. (1.81 gms.). Gorgoneion facing with protruding tongue. Female head right, NEOP to right. SNG Cop 229. Toned VF. (250-300)

105. **Olynthos. The Chalkidian League.** 420-392 BC. Tetrobol. (2.33 gms.). Laureate head of Apollo right. XALKIDEWN around lyre in shallow incuse. BMC 18. Toned VF. Small t.m. on obv. above brow. Scarce. (300-350)

106. **Terone.** 490-480 BC. Tetrobol. (2.47 gms.). Oinochoe, T E to either side, border of dots around. Incuse square. SNG Cop 337. Nice VF. Scarce. (275-325)

107. **Tragilos.** 450-410 BC. Hemiobol. (0.27 gms.). Wheat grain, border of dots around. T/P/I/A in four part incuse. SNG Cop 446. VF. Scarce. (150-200)

MACEDON, Kings of:

108. **Philip II.** 359-336 BC. Tetradrachm. (14.38 gms.). Amphipolis mint (342-329). Laureate bust of Zeus right. ΦΙΛΙΠΠΟΥ, naked youth with palm branch on prancing horse right, Λ and Janus head below. Le Rider 453. XF. Nice style for this later issue. (2000-2200)

109. **Philip II.** 359-336 BC. Tetradrachm. (14.53 gms.). Amphipolis mint, (315-295). Laureate bust of Zeus right. ΦΙΛΙΠΠΟΥ, naked youth with palm branch on prancing horse right, Λ E and bucranium below. Le Rider Plate 47,1. Superb XF. (2000-2200)

110. **Philip II.** 359-336 BC. Tetradrachm. (14.21 gms.). Posthumous issue. Laureate bust of Zeus right. ΦΙΛΙΠΠΟΥ, Naked youth on horseback right holding palm branch, below dolphin. Le Rider pl. 46, 9 (Amphipolis). Toned VF+. (775-900)

111. **Philip II.** 359-336 BC. 1/5th Stater. (2.42 gms.). Amphipolis mint. Youthful bust of Apollo right diademmed. ΦΙΛΙΠΠΟΥ above helmeted youth on horse right, club below. Le Rider Plate 48, 12. Toned XF. Exceptional style on the reverse die. Rare. (500-600)

112. **Alexander III.** 336-323 BC. Tetradrachm. (17.18 gms.). Head of Alexander as Herakles right in lion's skin. Zeus seated left holding eagle and sceptre, Boeotian shield in field, ΑΛΕΞΑΝΔΡΟΥ behind. SNG Cop 727. Superb XF. Excellent artistic work on reverse. (700-800)

113. **Alexander III.** 336-323 BC. Tetradrachm. (17.24 gms.). Head of Alexander as Herakles right in lion's skin. Zeus seated left holding eagle and sceptre, ΑΛΕΞΑΝΔΡΟΥ behind, in field amphora. Muller 594. Near XF. Nice Style. (350-400)

114. **Alexander III.** 336-323 BC. Tetradrachm. (16.17 gms.). Head of Alexander as Herakles right in lion's skin. Zeus seated left holding eagle and sceptre, amphora and bunch of grapes in field before, ΔH below arm, ΑΛΕΞΑΝΔΡΟΥ behind. Muller 965 (Temnos). Superb XF. Excellent artistic style for this late issue. (650-750)

115. **Alexander III.** 336-323 BC. Tetradrachm. (16.95 gms.). Head of Alexander as Herakles right in lion's skin. Zeus seated left holding eagle and sceptre, ΑΛΕΞΑΝΔΡΟΥ behind, in field forepart of lion. Muller - . XF. (400-500)

116. **Alexander III.** 336-323 BC. Tetradrachm. (15.79 gms.). Head of Alexander right as Herakles in lion's skin. Zeus seated left holding eagle and sceptre, ΑΛΕΞΑΝΔΡΟΥ behind, tripod in field before, B below throne. Muller 1151 (Cnidus). VF+, lovely cabinet toning. Scarce mint mark. Nice style. (400-500)

117. **Alexander III.** 336-323 BC. Tetradrachm. (16.59 gms.). Mint of Ake. Head of Alexander as Herakles right in lion's skin. Zeus seated left holding eagle in right hand and spear in left, in field III III - = Yo III (Year 39), behind ΑΛΕΞΑΝΔΡΟΥ. Newel, Yale Oriental Series, Vol. II. 46 (Plate IX, 15). Near XF/XF. Obverse die slightly rusted. Rare. (600-750)

118. **Alexander III.** 336-323 BC. Drachm. (4.30 gms.). Head of Alexander as Herakles right. Zeus seated left holding eagle and sceptre, corn grain in field before, arrowhead and ΑΛΕΞΑΝΔΡΟΥ behind. SNG Ashmolean 2727v. (Colophon). Toned XF. (250-275)

119. **Alexander III.** 336-323 BC. Drachm. (4.21 gms.). Head of Alexander as Herakles right in lion's skin. Zeus seated left holding eagle and sceptre, MI monogram in field, ΑΛΕΞΑΝΔΡΟΥ behind. SNG Ashmolean 2796 (Miletus). Toned XF+. (250-275)

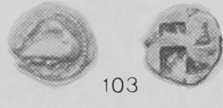
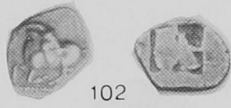

120. **Alexander III.** 336-323 BC. Drachm. (4.11 gms.). Alexander as Herakles right, in lion's skin. ΒΑΣΙΛΕΩ ΑΛΕΞΑΝΔΡΟΥ, Zeus seated left on throne holding eagle and sceptre, M, AY in field and under throne. Muller 1273 (Babylon). Superb XF. Magnificent style. (300-350)

121. **Alexander III.** 336-323 BC. AE 17mm. (4.69 gms.). Bust of Herakles right wearing lion's skin. ΑΛΕΞΑΝΔΡΟΥ around, eagle standing right on thunderbolt looking left, A in field. SNG Cop 1024. XF, nice even green/black patina. Rare reverse type. (300-400)

122. **Antigonas Doson.** 229-221 BC. Tetradrachm. (17.04 gms.). Head of Poseidon right, crowned in reeds. Apollo seated left on prow of ship. ΒΑΣΙΛΕΩΣ ΑΝΤΙΓΟΝΟΥ on prow, monogram below. SNG Cop 12-04. Dewing 1206. XF. Nice graceful style. (2000-2500)

PAEONIA, Kings of:

123. **Patraos.** 340-315 BC. Tetradrachm. (12.56 gms.). Laureate head of Apollo right with short hair. ΠΑΤΡΑΟΥ above armed warrior on horse prancing right, spearing fallen enemy. BMC 5. Choice aXF. (300-400)

124. **Audoleon.** 315-286 BC. Tetradrachm. (12.11 gms.). Head of Athena three-quarter facing left, wearing crested Athenian helmet. ΑΥΔΩΛΕΟΝΤΟΣ around horse prancing right, caduceus below. Grose, McClean Collection Plate 137, 21 same obverse die. BMC 1 variety. VF+, few small scratches reverse field. Nice style for this issue. (3000-3500)

THRACE

125. **Ainos.** 435-405 BC. Diobol. (1.27 gms.). Head of youthful Hermes right wearing petasos. ΑΙΝ above goat standing right, club before. SNG Cop 407. aVF. Scarce. Nice metal quality. (250-275)

126. **Apollonia Pontica.** (Black Sea). 450-400 BC. Drachm. (3.30 gms.). Anchor, crayfish to left, A to right. Gorgoneion. BMC 5. XF, obverse a little off center, magnificent gorgon. (350-400)

127. **Byzantion.** 416-357 BC. Tetrobol. (2.50 gms.). Horned bull standing left on dolphin, ΠΥ above. Incuse square of "mill-sail" pattern. SNG Cop 478. Nice VF+. Above average centering and strike. (200-250)

THRACE, Kings of:

128. **Lysimachus.** 323-281 BC. Tetradrachm. (16.86 gms.). Byzantium mint. Diademned head of Alexander the Great, wearing the horn of Ammon right. Athena enthroned left holding Nike, ΒΑΣΙΛΕΩΣ ΛΥΣΙΜΑΧΟΥ, trident below, monogram in field. Muller 175. XF. Magnificent broad flan. (900-1000)

129. **Lysimachus.** 323-281 BC. Drachm. (4.20 gms.). Alexander in lion's skin. Zeus seated left holding eagle and sceptre, ΠΑ monogram and forepart of lion in field, torch below throne, ΒΑΣΙΛΕΩΣ ΛΥΣΙΜΑΧΟΥ around. Muller 26. Nicely centered VF. Scarce. (150-175)

130. **Lysimachus.** 323-281 BC. Tetradrachm. (17.27 gms.). Diademned head of Alexander the Great, wearing the horn of Ammon right. Athena enthroned left holding Nike, ΒΑΣΙΛΕΩΣ ΛΥΣΙΜΑΧΟΥ, trident and MAP monograms in field. Muller 329 (Amphipolis). Superb XF. Nice style. (1500-1800)

131. **Lysimachus.** 297-281 BC. Tetradrachm. (17.14 gms.). Diademned head of Alexander right with horn of Ammon above ear. Athena Nikephorus seated left holding Nike in right hand and resting left arm on shield, in fields ΒΑΣΙΛΕΩΣ ΛΥΣΙΜΑΧΟΥ, monograms. SNG Cop -. Muller 500. Nice XF. Nice forceful style. (1200-1500)

THRACE, Islands off:

132. **Thasos.** 490-450 BC. Stater. (8.62 gms.). Naked ithyphallic satyr kneeling right, ravishing a struggling nymph who raises her right hand in protest. Incuse. SNG Cop 1013. Fine. Well struck with good definition. (650-700)

ILLYRIA

133. **Corcyra.** 400-300 BC. Triobol. (2.30 gms.). Amphora. K-O-P around rays of star, uncertain symbol below. SNG Cop 159. BMC 140ff. Nice VF+. Scarce. (250-325)

BOEOTIA

134. **Thebes.** c. 410 BC. Stater. (12.13 gms.). Boeotian shield with club across one end. Amphora, upper part fluted, Θ E across field. BMC 72, SNG Lockett 1744. Toned VF. Rare and seldom offered for sale. (900-1250)



120



121



122



123



124



125



126



127



128



129



131



132



130



133



134



135. **Thespiea(?)**. 387-374 BC. Hemidrachm. (2.38 gms.). Boeotian shield. Amphora in incuse, crescent in right field. BMC 29. VF, metal a little porous. Rare. (200-300)

ATTICA

136. **Athens**. "Wappenmunzen". 545-515 BC. Drachm. (3.96 gms.). Hind part of horse right. Diagonally divided incuse square. SNG Lockett 1805. BMC 3. Very Fine. Very Rare. Ex: *J. Desneux Collection, Hess/Leu 49, lot 155*. Ex: *Naville V, 1923, lot 1961*. (3750-4250)

John N. Kroll in his article "From Wappenmunzen to Gorgoneion to Owls" (ANSMN 26, 1981) suggests that types used in "wappenmunzen" may allude to the personal badges or names of the "wappenmunzen" magistrates that issued these coins. "Not knowing the names of the Wappenmunzen magistrates, we can only speculate on the possible motives that governed the selection of their devices." "Some of the Wappenmunzen types conceivably contain allusions to personal names, certain of the horse types, for instance, representing magistrates whose names began in "Hipp-". (One immediately thinks of Peisistratus' sons Hipparchus and Hippias, one or both of whom might well have served as moneyers under their father if not after his death.)". In any case, this represents a rare opportunity to acquire one of these elusive "Wappenmunzen" types.

137. **Athens**. c. 510 BC. Tetradrachm. (16.47 gms.). Head of Athena right, wearing crested Athenian helmet. AΘE before owl standing right, olive sprig behind, all in shallow incuse. Seltman 246. Asyut 271. Good VF. Nice old cabinet tone. Ex: *Leu 18, May 1977, lot 143*. (Sfr. 6500.-). (3500-4000)

138. **Athens**. 6th BC. Tetradrachm. (15.49 gms.). Head of Athena right in crested helmet ornamented with line of small chevrons and dots, and a row of studs along the helmet. Owl standing right, head facing, olive sprig behind, (A)ΘE before. Seltman Group F, Svoronos Pl. II, 34. Choice XF, great style and execution for this late archaic issue. Metal slightly porous. An important rarity. (7000-10000)

This archaic tetradrachm of Athens is an "archaic" coin in an "archaistic" series of coins. (Archaistic meaning that the long series of "Athenian owls" were produced in a rather outdated style so as not to "startle" the users of the coinage who would not like any rapid change in appearance). "The principal characteristic of the archaic style is its gradual progress from a linear and geometric rendering of forms towards the relatively naturalistic style of the 'classical period.'" This coin with its zigzag chevrons and dots is definitely "linear and geometric" in style and as such, is one of the later issues in the archaic series of owls. To anthropomorphize this coin, it has "great charisma", and is sure to attract competition.

139. **Athens**. After 449 BC. Tetradrachm. (16.40 gms.). Transitional Group V. Head of Athena right, wearing helmet ornamented with three large leaves and palmette. Athena has long aquiline nose and graceful features. Owl right, olive sprig and crescent behind, AΘE before. Starr Group 5. VF+/VF. Reverse fields show signs of scraping. An attractive and artistic coin. (1250-1500)

140. **Athens**. After 449 BC. Tetradrachm. (17.17 gms.). Helmeted head of Athena right wearing crested helmet adorned with olive sprigs. Owl standing right, crescent and olive sprig behind, AΘE before. SNG Cop 33-40. Superb XF. Nice style. (1200-1500)

141. **Athens**. 449-413 BC. Tetradrachm. (17.10 gms.). Head of Athena right, wearing crested helmet ornamented with olive leaves and scroll. Owl standing right, AΘE before, olive sprig and crescent behind. Starr, Plate XXII. Near XF. Nice old cabinet toning, graceful style and nice large flan. (800-900)

142. **Athens**. Emergency Issue of 406 BC. AR Tetradrachm-Fourre. (16.89 gms.). Helmeted head of Athena right. Owl standing right, olive sprig and crescent behind, AΘE before. Starr pl. XXIII, 12 (*This coin*). Near XF for this rare emergency issue. Possibly one of the best surviving examples of this coin. (1000-1500)

The emergency coinage of 406 BC in Athens became necessary after the Athenian disaster against Syracuse in 413 BC. The Athenian economy, which was based on dues paid by subject allies (who revolted one after another) and the silver produced by the mines at Laureion, was in chaos. The dues were being withheld and Sparta was disrupting the supplies from Laureion, hence the war reserves put away by Pericles (1.5 million tetradrachms) in 431 BC were needed and released in 412 BC. After another defeat at sea it was necessary to equip a new fleet, but there was no reserve left. In 406 BC the decision was made to issue a new emergency coinage issue. It was to consist of two types of coin. The bulk was to be provided by copper coins plated with silver and intended to pass at the same value as existing tetradrachms and drachms; these were to be backed by a limited issue of gold coins. Unfortunately, Athens soon lost the last battle of the war and her collapse was complete, but not without having introduced an important numismatic legacy.

143. **Athens**. After 393 BC. Tetradrachm. (17.18 gms.). Head of Athena right wearing crested helmet ornamented with three olive leaves and floral scroll. Owl standing right, head facing, AΘE before, crescent and olive branch behind. Svoronos pl 20, 31. Choice XF. Exceptional quality for this late issue. (450-500)



135



136



137



138



139



140



141



142



143



AEGINA

144. 510-485 BC. Obol (0.96 gms.). Sea turtle. Union Jack incuse. Rosen 214 (this coin). Choice VF+. Rare. Ex: NFA 6, #201. (275-325)

145. 510-485 BC. Obol (1.01 gms.). Sea turtle on top of another sea turtle. Union Jack incuse. SNG Cop 506. Choice VF. Rare and interesting double striking of the sea turtle. (275-325)

146. 479-456 BC. Hemiobol. (0.50gms.). Sea turtle. Skew incuse. Rosen 223. (this coin). Nice VF. Rare. (200-300)

CORINTHIA

147. **Corinth.** 400-338BC. Drachm. (2.43gms.). Winged Pegasus flying left. Head of Aphrodite left, branch behind. BMC 189. Choice VF. Nice delicate style. (200-250)

ARKADIA

148. **The Arkadian League.** 370-280 BC. Triobol. (2.68 gms.). Laureate head of Zeus left, I behind. Naked Pan seated left on rock, AR monogram in field before. BMC 52. Nice VF+/VF. Nice style. (200-250)

CRETE

149. **Gortyna.** 2nd-1st BC. (3.21 gms.). Laureate bust of Zeus right. Apollo seated left with bow on rock, ΓΟΠΤΥΝΙΩ around. SNG Cop 449. Good VF+. Nicely struck for issue. (500-600)

PONTUS

150. **Amisos.** 300-250 BC. Hemidrachm. (1.77 gms.). Head of Tyche of the City right. Owl standing facing, wings spread. SNG Cop 130. VF+. (200-225)

PONTUS, Kings of:

151. **Mithridates VI.** 126-63 BC. Tetradrachm. (16.60 gms.). Dated Year 205 = 93/2 BC. Diademned head of Mithridates right. Pegasus standing left drinking, ΒΑΣΙΛΕΩΣ/ ΕΣ above ΜΙΘΡΑΔΑΤΟΥ/ΕΥΠΙΑΤΟΡΟΣ/Α, in right field monogram, all in wreath of ivy. Waddington Type 13. Nice VF+. (1500-1700)

152. **Mithridates VI.** 120-63 BC. Tetradrachm. (16.73 gms.). Dated Year 208 = 90/89 BC. Diademned bust of Mithridates right. Pegasus standing left drinking. ΒΑΣΙΛΕΩΣ/ ΗΣ above, ΜΙΘΡΑΔΑΤΟΥ/ΕΥΠΙΑΤΑΡΟΣ/Β below, in right field monogram, all in wreath of ivy. Waddington 15 (Pl II, 8). Nice VF. (1500-2000)

153. **Mithridates VI.** 120-63 BC. Tetradrachm. (17.25 gms.). Dated year 222 = 76/5 BC. Diademned head right of Mithridates, hair flowing behind. Stag standing left grazing, ΒΑΣΙΛΕΩΣ/ΒΚΣ ΜΙΘΡΑΔΑΤΟΥ/ΕΥΠΙΑΤΟΡΟΣ/Θ, above and below, monograms in field. Waddington 17. XF. Graceful style. (3000-3500)

PAPHLAGONIA

154. **Sinope.** c. 480 BC. Drachm. (6.05 gms.). Head of eagle left, dolphin below. Incuse punch with pellets. BMC 4. XF, toned. Rare. (750-900)

155. **Sinope.** c. 480 BC. Drachm. (6.16 gms.). Head of eagle left, dolphin below. Incuse, shallow parts contain pellets. Waddington 10. Toned XF. Great strike for this series. (450-500)

156. **Sinope.** 415-365 BC. Drachm. (5.83 gms.). Head of nymph Sinope left, hair in sphendone, with earring and no necklace. Sea eagle left on dolphin, ΣΙΝΩ below. cf. BMC 6. Toned VF/F. Pleasant style. (200-250)

157. **Sinope.** 322-220 BC. Stater. (10.81 gms.). Head of Sinope left, hair in sphendone. ΣΙΝΩ, Sea eagle left on dolphin. Over struck over an early stater - possibly from Aspendus. Weber 4821 (This coin). Crude Fine, three test cuts. (250-325)

MYSIA

158. **Pergamum.** 133-67 BC. Cistophoric Tetradrachm. (12.30 gms.). Serpent emerging from cista mystica, wreath around. MH above two serpents entwined around a bow case. BMC 116. XF. (200-300)

AEOLIS

159. **Kyme.** 2nd Century BC. Tetradrachm. (16.59 gms.). Diademned bust of Amazon Kyme right. Bridled horse prancing right, amphora at foot, ΚΥΜΑΙΩΝ before, ΜΗΤΡΟΦΑΝΗΣ below, all in wreath. SNG Cop 104. Superb XF. Ex: CNA II, lot 132. (800-1000)

160. **Myrina.** 2nd Century BC. Tetradrachm. (16.35 gms.). Laureate head of Apollo of Grynion right. Apollo standing right holding phiale and laurel branch with fillets, amphora at feet, ΑΥΝ monogram and ΜΥΡΙΝΑΙΩΝ behind. SNG v. Aulock 1661. Toned XF. Nice large broad flan. (800-1000)



148



149



150



144



145



146



147



152



153



151



154



155



156



157



158



159



160



IONIA

161. **Ephesos.** 258-202 BC. Didrachm. (6.43 gms.). Diademned head of Artemis right, bow and quiver at shoulder. Forepart of kneeling stag right, looking back, in field Ε Φ. Behind stag ΑΠΙΣΤΡΑΤΟ. Pozzi 2431, BMC 91. Near XF. Nice old cabinet toning. Scarce and seldom offered. (800-1000)

162. **Klazomenai.** 380-300 BC. AE 18mm. (5.02 gms.). Head of Athena three quarters to right wearing triple crested helmet. Ram walking right, ΚΛΑΙΟΜΕ/ΝΙΩΝ above, winged thunderbolt before. BMC 59. Choice XF. Well struck, nicely centered for this scarce issue. (300-400)

163. **Miletus.** 5th BC. Diobol. (1.12 gms.). Forepart of lion right. Floral pattern in incuse. Rosen 584. (65-90)

164. **Teos.** 6th-5th BC. Trihemiobol. (1.43 gms.). Griffin right with raised paw. Incuse. SNG Cop 1439. Nice VF. (200-250)

165. **Island of Samos.** 530-526 BC. AR Tetrobol. (2.54 gms.). Lion's scalp facing. Square punch of rough form. BMC 10. Nice VF+. Very Rare. (500-650)

CARIA

166. **Myndos.** 2nd Century BC. Hemidrachm. (2.39 gms.). Head of young Dionysos right, wreathed in ivy. ΜΥΝΔΙΩΝ ΦΙΛΩΝ, either side of thunderbolt, caduceus in field. SNG Cop -, BMC - unlisted for this magistrate. For same magistrate see CNA II, Lot 154. Near XF. Rare. (400-500)

CARIA, Islands off:

167. **Rhodes.** 304-189 BC. Tetradrachm. (13.51 gms.). Radiate head of Helios facing, three quarters right. ΘΑΡΣΥΤΑΣ above rosebud, P O across field, eagle with raised wings in left field. BMC 126. XF. Beautiful broad flan. (1600-1900)

168. **Rhodes.** 166-88 BC. Hemidrachm. (1.42 gms.). Helios radiate 3/4 to right. Rose with bud on stem, P O across field, ΑΝΤΙΓΕΝΗ above, bunch of grapes to left, all in incuse square. Cf. SNG Cop 841-845. Superb XF. Great strike for this late issue. (300-350)

169. **Rhodes.** 88-43 BC. Didrachm. (4.15 gms.). Head of Helios facing, three quarters right. ΚΡΙΤΟΚΛΗΣ above open rose seen from above, P O in field, border of dots around. BMC 337. Superb XF, nice old cabinet toning. (1000-1200)

170. **Rhodes.** 43BC-96AD. AE 33mm. (21.67 gms.). Head of Dionysos right, wearing ivy wreath. Nike advancing left, ΡΟ/ΕΠΙ/ΑΝΤΙ/ΡΑ/ΤΡΟΥ, to left. Illegible legend to right. BMC 367 variety. VF/F. Nice green patina. (175-225)

LYCIA

171. **Uncertain.** 6th-5th BC. Obol(?). (0.51 gms.). Boar's head left. Incuse. cf. BMC 2. (Tetrobol). Nice VF. Rare and possibly unpublished for this denomination. (200-250)

CILICIA

172. **Tarsos. Satrap Mazaios.** 361-334 BC. Stater. (11.02 gms.). Baalaltars seated left holding sceptre and eagle, in Punic script BLTRZ behind. Lion attacking bull to left, above in Punic MZDI, wheat ear below. SNG Levante - for symbols, 100-106 for type. Choice XF. (800-1000)

173. **Uncertain.** 4th BC. Obol. (0.86 gms.). Three faced bearded male head. Janiform head, male and female. SNG Levante 202. VF. Very Rare. (1100-1200)

CILICIA, Kings of:

174. **Tarkondimotos.** 39BC-31 BC. AE 23mm. (10.08 gms.). Diademned head of Tarkondimotos right. Zeus seated left holding Nike and resting on sceptre. ΒΑΣΙΛΕΩΣ ΤΑΡΚΟΝΔΙΜΟΤΟΥ ΦΙΛΑΝΤΩΝΙΟΥ around. SNG Levante 1257. Superb XF with a choice green patina. Magnificent portrait. Rare and seldom offered. (800-1000)

CYPRUS

175. **Paphos.** c. 490 BC. Third Stater. (3.53 gms.). Bull standing left (head off flan). Eagle's head left, palmette above, in dotted square, all within incuse. BMC -, Price & Waggoner 786. Nice VF. Rare. (600-700)

SYRIA, Kings of:

176. **Seleukos I, Nikator.** 312-280 BC. Drachm (4.04 gms.). Laureate bust of Zeus right. Athena holding spear and shield in chariot drawn by four horned elephants, anchor above, ΒΑΣΙΛΕΩΣ behind, (Σ)ΕΛΕ-ΥΚ(ΟΥ) in exergue. AT monogram below shield. Houghton 926 variety (Babylonia). Nice VF. Scarce and popular type. (350-400)

177. **Antiochus I.** 280-261 BC. AE 16mm. (3.43 gms.). Diademned bust right of Apollo. Apollo seated left on omphalos holding arrow, bow resting on omphalos, ΒΑΣΙΛΕΩΣ ΑΝΤΙΟΧΟΥ and monograms in field. Houghton 30. XF/VF. Beautiful black patina. Great style. (200-250)



161



162



163



164



165



166



167



168



169



171



172



173



175



176



170



174



177



178. **Antiochus IV, Epiphanes.** 175-164 BC. Tetradrachm. (13.36 gms.). Laureate head of Zeus right. ΒΑΣΙΛΕΩΣ ΑΝΤΙΟΧΟΥ ΘΕΟΥ ΕΠΙΦΑΝΟΥΣ ΝΙΚΗΦΟΡΟΥ, Zeus seated left on throne, holding Nike and sceptre. Houghton 106. VF+/VF, a few minor reverse scrapes. Very Rare. (5000-6000)

PHOENICIA

179. **Aradus.** 174-110 BC. Drachm. (4.08 gms.). Bee seen from above, ΘΥ Σ(retrograde) to either side. Stag standing right, palm tree behind, ΑΡΑΔΙΩΝ. BMC 157 XF/VF, a trifle off center. (145-175)

180. **Sidon. Ba'alshallim.** 386-372 BC. Tetrashekel. (27.76 gms.). War galley travelling left over waves, propelled by oars, shields along bulwarks, Phoenician letter "9" above. Persian King and driver in chariot to left, attendant behind. BMC 17-19. XF. Exceptionally well struck on both sides for this normally crude issue. (1900-2200)

181. **Sidon. Ba'alshallim.** 386-372 BC. Tetrashekel. (28.01 gms.). War galley travelling left over waves, propelled by oars, shields along bulwarks, Phoenician letter "9" above. Persian King and driver in chariot to left, attendant behind. BMC 17-19. VF+/XF. Well struck for issue. (1000-1400)

182. **Tyre.** Year 35 = 91/90 BC. Tetradrachm or Shekel. (14.38 gms.). Laureate bust of Melgarth right. ΚΑΙΑΣΥΛΟΥ ΤΥΡ(Ο)ΥΙΕΡΑΣ, eagle standing left on prow, club before, palm branch behind, ΕΛ in field. BMC 126. Choice XF. Nice big broad flan. (500-700)

BACTRIA, Kings of:

183. **Eukratides.** 171-135 BC. Obol. (0.37gms.). Helmeted bust of Eukratides right. Palms and pilei of the Dioscuri, ΒΑΣΙΛΕΩΣ ΕΥΚΡΑΤΙΔΟΥ to either side. Mitchner 1722. XF, slightly barbarous style. (125-150)

184. **Hermaeus.** 40-1BC. Tetradrachm. (9.75gms.). ΒΑΣΙΛΕΩΣ ΣΩΤΗΡΟΣ ΕΡΜΑΙΟΥ around diademmed bust of Hermaeus right. Zeus enthroned left, in Karosthi "Maharajasa tratarasa Hermayasa" around. Mitchiner 2009-2015. XF. Nice style and strike. (700-900)

EGYPT, Kings of.

185. **Ptolemy I.** 316-305 BC. Tetradrachm. (15.55 gms.). Bust of Alexander the Great right in elephant skin headdress. ΑΛΕΞΑΝΔΡΟΥ, Athena standing right brandishing spear and shield, star, helmet, eagle and HP monogram in field. SNG Cop 28. Toned VF. (650-800)

186. **Ptolemy I.** 305-283 BC. Tetradrachm. (15.46 gms.). Head of Alexander the Great right, with horn of Ammon, clad in elephant's skin and aegis. Athena Alkidemos right, brandishing spear and holding shield, ΧΑ monogram to right, small eagle and helmet in field, ΑΛΕΞΑΝΔΡΟΥ behind. SNG Cop 29. Toned near XF. Excellent metal quality and style. (1300-1500)

187. **Ptolemy II.** 285-246 BC. AE 28mm. (16.37 gms.). Laureate bust of Zeus right. ΠΤΟΛΕΜΑΙΟΥ ΒΑΣΙΛΕΩΣ around eagle standing left with spread wings, shield in field. Svoronos 623. Superb XF. Dark emerald green patina. (600-700)

188. **Ptolemy III.** 246-221 BC. AE 20mm. (8.37 gms.). Cyrene mint. Diademmed bust of Ptolemy I right. ΒΑΣΙΛΕΩΣ ΠΤΟΛΕ(ΜΑΙΟΥ), bust of Libya right. cf. SNG Cop 443. VF+/VF. Tremendous style portrait. (150-200)

189. **Ptolemy V.** 204-180 BC. Tetradrachm. (13.85 gms.). Uncertain Phoenician mint. Year 8 = 197 BC. Diademmed and draped bust of Ptolemy V right. Eagle with closed wings standing left on thunderbolt, ΝΙ between legs, Θ in field, ΠΤΟΛΕΜΑΙΟΥ ΒΑΣΙΛΕΩΣ around. Svoronos 1281. XF. (2000-2400)

190. **Ptolemy V.** 204-180 BC. Drachm. (3.48 gms.). Cyprus mint. Head of Ptolemy V as Dionysos right, thyrsus across shoulder. Eagle standing left on thunderbolt, ΠΤΟΛΕΜΑΙΟΥ ΒΑΣΙΛΕΩΣ around. SNG Cop 639 (same dies). VF. Rare and seldom offered. (350-400)

191. **Ptolemy V.** 204-180 BC. AE 34mm. (26.40 gms.). Bust of Cleopatra I right as Isis, hair wreathed and tightly braided. ΠΤΟΛΕΜΑΙΟΥ ΒΑΣΙΛΕΩΣ around eagle standing left on thunderbolt with spread wings. SNG Cop 246. VF, surface porosity. Rare denomination for this issue. Seldom encountered. (300-375)

192. **Ptolemy V.** 204-180 BC. AE 17mm. (3.77 gms.). Bust of Cleopatra I as Isis right. Eagle standing left on thunderbolt head right, cornucopiae on shoulder. ΠΤΟΛΕΜΑΙΟΥ ΒΑΣΙΛΕΩΣ around. Svoronos 1238. Choice XF. Nice chocolate brown surfaces. (250-300)

ZEUGITANIA

193. **Carthage.** c. 330 BC. Diobol. (1.47 gms.). Horse's head right, border of dots around. Palm tree with palmdates suspended. Muller 130. Nice VF. Scarce denomination. (200-250)



178



179



180



181



183



182



184



185



186



187



188



189



190



191



192



193

NORTH AFRICA, Islands off:

194. **Gaulos.** 1st BC. AE 19mm. (3.05 gms.). Head of Astarte right, V under chin, crescent beneath. ΓΑΥΛΙΤΩΝ, Warrior advancing right brandishing spear and holding shield, star in lower field. SNG Cop 453. Weber 8520. XF, Rare and seldom offered for sale.

(500-600)

PARTHIA, Kings of:

195. **Arsaces II.** 211-191 BC. Drachm. (4.20 gms.). Mint of Rhagae-Arsacia. Bust left in bashlyk. Archer seated right on throne, eagle below. Sellwood 6.1. Superb XF. Beautifully centered and struck.

(400-500)

196. **Unknown King.** 80-70 BC. Drachm. (4.33 gms.). Mint of Ecbatana. Bearded bust left, torque around neck. Archer seated right with bow. Sellwood 30.14. Nice VF.

(75-100)

197. **Unkown King.** 80-70 BC. Drachm. (4.15 gms.). Mint of Ecbatana. Bearded bust left. Archer seated right with bow, bottom line of legend reads AKOVEN. Sellwood 30.26 variant. Apparently unpublished with this reading for bottom line. Near XF. Rare. (200-275)

198. **Darius.** c. 70 BC. Drachm. (4.06 gms.). Mint of Rhagae. Bearded bust left. Archer seated right with bow. Sellwood 36.9. Nice XF. Nice artistic style for issue. Scarce. (175-225)

199. **Mithradates III.** 57-54 BC. Drachm. (4.13 gms.). Mint of Mithradatkart. Diademned and bearded bust left. Archer right with bow, "MTO" below bow. Sellwood 40.3. Nice XF. (145-175)

200. **Mithridates III.** 57-54 BC. Drachm. (3.98 gms.). Mint of the Court at Mithradatkart. Diademned bust left. Archer seated right, symbol below bow, above bow Φ. Sellwood 40.4 unpublished variant with Φ above bow. Choice XF. (150-175)

201. **Mithridates III.** 57-54 BC. Drachm. (3.97 gms.). Rhagae mint. Diademned bust left. Archer seated right, "rt" monogram above bow. Sellwood 40.5. Nice XF. (125-175)

202. **Orodes II.** 57-38 BC. Drachm. (4.04 gms.). Mithradatkart mint. Bearded bust left, star before and crescent behind. Archer seated right, mint symbol below bow. Sellwood 47.9. Nice XF. (135-175)

203. **Phraates IV.** 38-2 BC. Drachm. (3.92 gms.). Mint of Ecbatana. Bearded bust left, wart prominent on forehead, eagle behind. Archer seated right with bow. Sellwood 52.10. Near XF. (85-115)

204. **Vonones I.** 8-12 AD. Drachm. (3.89 gms.). Ecbatana mint. Bust left of Vonones, ΒΑCΙΑΕΥC ON-WNHC around. Nike walking right, legend around. Sellwood 60.5. Toned XF/VF+. (100-125)

205. **Artabanus II.** 10-38 AD. Drachm. (3.93 gms.). Mint of Ecbatana. Bust left with square cut beard. Archer seated right. Sellwood 63.6. Toned choice XF. (100-125)

206. **Vardanes I.** 40-45 AD. Drachm. (3.54 gms.). Mint of Ecbatana. Bust left with short pointed beard. Archer seated right with bow. Sellwood 64.31. Choice VF+. (100-125)

207. **Osroes II.** c. 190 AD. Drachm. (3.79 gms.). Mint of Ecbatana. Bust left with long pointed beard wearing tiara, border of dots around. Archer seated right. Sellwood 85.3. Near XF. Scarce. (100-125)

208. **Vologases VI.** 208-228 AD. Drachm. (3.64 gms.). Mint of Ecbatana. Bust left with long pointed beard wearing tiara, behind I. The c (retrograde to right of I) normally seen has been erased from the die. Archer seated right. Sellwood 88.19 variant. Superb XF. Rare and apparently unpublished. (150-200)

209. **Vologases VI.** 208-228 AD. Drachm. (3.64 gms.). Mint of Ecbatana. Bust left with pointed beard, wearing tiara, behind head bc (c is retrograde). Archer seated right. Sellwood 88.20. Nice XF. (100-125)



198



194



195



196



197



199



200



201



202



203



204



205



206



207



208



209



GREEK IMPERIAL

SPAIN

210. **Calagurris. Augustus.** 27 BC-14 AD. AE As. (12.77 gms.). AVGVSTVS MV CA IVLIA, laureate bust of Augustus right. L BA BIA ISCO G GRAN BROG, bull standing right, VIR before. SNG Cop 581v. XF, nice emerald green patina. Rare this nice. (300-400)

THRACE, Kings of

211. **Rhoemetalces I & Augustus.** 11BC-12AD. AE 20mm. (4.85 gms.). ΒΑΣΙΛΕΩΣ ΡΟΙΜΙΤΑΑΚΟΥ, diademned bust right. ΚΑΙΣΑΡΟ ΣΕΒΑΣΤΟΥ, bare head of Augustus right. SNG Cop 1193. Choice XF. (100-150)

LYDIA

212. **Hypaepa. Nero.** 54-68 AD. AE 20mm. (5.55 gms.). ΝΕΡΩΝ ΚΑΙCΑΡ, laureate bust of Nero right. Male figure standing left holding axe, ΥΠΑΙ/ΙΟΥ before, ΗΓΗΣΙΠΠΟ/Λ behind. BMC 19v. VF+/VF, great green patina. Scarce. (125-200)

CILICIA

213. **Isauria. Imperial Times.** After 188 BC. AE 17 mm. (2.63 gms.). Bust of Herakles right wearing lion's skin. Youthful male right, with long hair, riding lion and holding sword, ΙCΑΥΡΩΝ around. SNG Levante 258. Superb XF. Rare and seldom offered. (400-450)

PHYRGIA

214. **Hierapolis. Imperial Times.** c. 200 AD and later. AE 30mm. (12.49 gms.). ΒΟΥΛΗ, bust of Boule right, laureate and veiled. ΙΕΡΑΠΟ ΛΕΙΤΩΝ, Nike advancing left holding wreath and palm. BMC 76. Choice VF. Exceptional condition for issue. Scarce. (250-350)

215. **Kibyra. Imperial Times.** c. 193 AD and later. AE 28mm. (8.91 gms.). ΒΟΥΛΗ, bust of Boule laureate and veiled right. ΚΑΙCΚΙΒΥΡΑ ΤΩΝ, Winged Nemesis, in long chiton, standing left. BMC 31. Choice XF. Rare this nice. (300-400)

PHOENICIA

216. **Berytus. Mark Antony & Cleopatra.** After 31 BC. AE 20mm. (6.41 gms.). ΒΑΣΙΛΙCCHCKΛΕΟΠΑ ΤΡΑ, bust of Cleopatra right. ΕΤΟΥCΚΑΤ ΟΥΚΑΙ, bare head of Mark Antony right. BMC 15. Better than VF, but very encrusted and in need of a light cleaning. Nice untouched surfaces. Rare. (500-600)

SYRIA

217. **Laodicea-ad-Mare. Caracalla.** 209-212 AD. Tetradrachm. (13.74 gms.). ΑΥΤ ΚΑΙ ΑΝΤΩΝΕΙΝ ΟCCE, laureate bust right. Eagle facing, head left, wreath in beak, star below, ΔΗΜΑΡΧΕΕΥΠΙΑΤΟC ΤΟΥ around. Bellinger 63. XF. (325-375)

218. **Antioch ad Orontem. Mark Antony & Cleopatra.** c. 32 BC. Tetradrachm. (15.17 gms.). Bare head of Antony right, (ΑΝΤΩΝΙΟC ΑΥΤΟΚΡΑΤΩΡ) ΤΡΙΤΟΝ ΤΡΙΩΝ ΑΝΔΡΩΝ. Diademned and draped bust of Cleopatra right, (Β)CΙΑΙCCA ΚΛΕΟΠΑΤΡΑ ΘΕΑ ΝΕΥ(ΤΡΑ). BMC 53. VF. Rare and very popular type. (2500-3200)

Cleopatra was the last queen and ruler of Ptolemaic Egypt. Her beauty (?) and charisma were such that she is credited with having been the mistress of both Caesar and Antony. This coin testifies to the veracity of her liason with Antony. Antony left Augustus' sister Octavia for Cleopatra, hence cementing the animosity of Augustus. Antony declared war on Augustus but was completely defeated at the battle of Actium in 31 BC. Antony killed himself at Alexandria in 30 BC as did Cleopatra a short time later. Such is the fate of "star-crossed lovers."

219. **Antioch ad Orontem. Otho.** 69 AD. Tetradrachm. (14.55 gms.). ΑΥΤΟΚΡΑΤΩΡ ΟΘΩΝ ΚΑΙCΑΡ CΕΒΑCΤΟC, laureate bust of Otho right. Eagle standing left with spread wings on thunderbolt, palm branch before. BMC 215. Nice VF. Rare. (300-400)

220. **Antioch ad Orontem. Domitian.** 79-81 AD. AE 28mm. (14.04 gms.). ΔΟΜΙΤΙΑΝΟΥ CΑΙCΑΡ, laureate bust left of Domitian. Large SC within laureal-wreath. BMC 252. Choice XF, beautiful green patina. (350-500)

221. **Antioch ad Orontem. Trajan.** Dated 98/9 AD. Tetradrachm. (15.22 gms.). ΑΥΤΟΚΡ ΚΑΙC ΝΕΡ ΤΡΑΙΑ ΝΟCCEΒΓΕΡΜ, laureate bust right. ΔΗΜΑΡΧ ΕΞ ΥΠΙΑΤ.Β, Eagle standing left, with spread wings holding wreath in beak, on a palm branch. Cf. BMC 288 (eagle on thunderbolt). VF+/VF. Scarce. (250-300)

EGYPT, Alexandria.

222. **Claudius.** Year 13 = 52/3 AD. AE Diobol. (9.34 gms.). Laureate bust right, (ΤΙ ΚΛΑΥ) ΚΑΙ CΕΒΑCΤ (ΕΡ) around. Eagle standing right, head left, ΑΥΤΟΚΡΑ around Λ ΙΓ in field. Geissen 105. aVF/VF, green patina. (75-100)



210



211



212



213



214



215



216



217



218



219



221



220



222



223. **Trajan.** Year 7 = 103/4 AD. AE Dichalkon. (1.81 gms.). Laureate bust right, anepigraphic. L Z, trophy. BMC 564, Dattari 1125. VF, scarce.

(90-130)

224. **Trajan.** Year 11 = 107/8 AD. AE Drachm. (22.93 gms.). AVT TPAIANC EB ΓEPM ΔAKIK, laureate and draped bust right. L IA, Elpis standing left holding blossom. BMC 436, Geissen -, Milne -, Dattari -. Nice VF. Rare.

(250-300)

225. **Hadrian.** Year 12 = 127/8 AD. Billon Tetradrachm. (12.81 gms.) AVT KAI TPAI AΔPIA CEB, laureate bust right. L ΔWΔE KATOV around Pthah-Sokar-Osiris standing right. Geissen 982. Choice VF. Scarce.

(150-200)

226. **Hadrian.** Year 12 = 127/8 AD. Billon Tetradrachm. (12.38 gms.) AVT KAI TPAI AΔPIA CEB, laureate bust right. L ΔWΔE KATOV around Pthah-Sokar-Osiris standing right. Geissen 982. VF. Scarce. Ex: Gordon Dickie Collection, Empire 7, #161.

(100-150)

227. **Hadrian.** Year 16 = 131/2 AD. AE Drachm. (25.98 gms.). AVT KAI TPAI AΔPIA CEB, laureate bust of Hadrian right. LIζ, Nilus sitting left holding reed and cornucopiae, alligator before. Geissen 1056. aVF/VF, nice green patina.

(125-150)

228. **Hadrian.** Year 21= 136/7 AD. AE Obol. (4.84 gms.). AVT KAIC TPA AΔPIANOC CEB, laureate bust right. Modius with poppies, two torches, LKA below. Geissen 1225, Milne 1559. XF. Choice. (200-250)

229. **Aelius, as Caesar.** Year 21(Hadrian)= 136/7 AD. AE Diobol. (8.87 gms.). Λ AIIIOC (KAICAP), Bare head draped right. ΔHM(EΞO)V CVΠIATB, Homonoia standing left. Geissen 1272v., Milne 1556. Nice VF. Rare.

(250-300)

230. **Antoninus Pius.** Year 8 = 144/5 AD. AE Drachm. (26.84 gms.). AVT KT AIIA AΔP ANTWNINOC CEB EVC, laureate bust right. "Sun in Leo." Lion leaping right, star and bust of Helios above, below LH. Geissen 1495. Dattari 2968v. Nice F+. Part of Antoninus Pius' Zodiac series.

(250-300)

231. **Antoninus Pius.** Year 10 = 146/7 AD. AE Drachm. (24.58 gms.). AVT KT AIIA AΔP ANTWNINOC CEB EVC, laureate and draped bust right. (LΔEKA) TOV around Herakles battling Echidna. Geissen 1537 (same dies). Dattari 2600. aVF. Popular part of the Labours of Herakles.

(200-250)

232. **Antoninus Pius.** Year 10 = 146/7 AD. AE Drachm. (23.69 gms.). AVT KT AIIA AΔP ANTWNINOC CEB EVC, laureate bust right. ΔEKATOV, Herakles in the Garden of Hesperides. Geissen 1545 (same dies), Dattari 2604. VF, nice green patina. Part of the Labours of Herakles series.

(300-400)

It is highly unusual to be able to die match coins, especially both obverse and reverse for the same coin, in the Alexandrian series. The fact that the above two coins in the Labours of Herakles series are die-matched with the Geissen plate coins illustrates the rarity of the coins in this series.

233. **Antoninus Pius.** Year 10 = 146/7 AD. AE Drachm. (27.57 gms.). AVT KT AIIA AΔP ANTWNINOC CEB EVC, laureate, draped and cuirassed bust right. L ΔEKATOV, Isis Pharia right holding wind inflated sail. Geissen 1550, Milne 1922v. Nice VF.

(175-250)

234. **Antoninus Pius.** Year 17=153/5 AD. Billon Tetradrachm. (11.69 gms.). ANTWNINOC CEB EVCEB, laureate bust right. L I Z, Isis Pharia sailing right. Geissen 1693. Milne 2209. VF. Scarce. (150-175)

235. **Antoninus Pius.** Year 23 = 159/60 AD. Billon Tetradrachm. (13.89 gms.). ANTΩNINOC CEB EVCE, laureate and draped bust right. Facing busts of Sarapis and Isis, K Γ to either side. Geissen -, BMC -, Dattari -, Curtis 669v. Near XF. Rare.

(250-300)

236. **Gordian I.** Year 1 = 238 AD. Potin Tetradrachm. (13.01 gms.). AKMANΓOPΔIANOCCEM AΦP EVCEB, laureate and draped bust right. LA, Athena seated left holding Nike. Geissen 2600, Curtis 1199. Choice XF, beautiful surfaces. Rare, one of the finest known!

(800-1000)

237. **Philip II.** Year 4 = 246/7 AD. Potin Tetradrachm. (13.48 gms.). M IOV ΦIIIIΠΠOC KC, bare head, cuirassed right. LΔ, Tyche seated left, holding cornucopiae and rudder. Milne 3674. Nice VF.

(75-90)

238. **Claudius II Gothicus.** Year 2 = 269/270 AD. Potin Tetradrachm. (11.70 gms.). Laureate and draped bust right, AVT K KΛAVΔIIOC CEB around. Eagle standing right, head turned left, wreath in beak, in field L B. Geissen 3027. XF, impressive portrait.

(50-75)

239. **Quintillus.** Year 1 = 270 AD. Potin Tetradrachm. (8.55 gms.). (AKMAK) KVINTIIAOC CEB, laureate and draped bust right. Eagle standing right, wreath in beak, palm behind, in field L A. Geissen 3050. Nice VF. Scarce.

(125-150)



224



227



230



231



232



233



225



223



226



235



236



228



229



234



237



238



239



240. **Vaballathus**, Sole Emperor. Year 5 = 272AD. Potin Tetradrachm. (8.10 gms.). AVT K OVABAAA (ΘOC AΘHNO CEB), laureate and draped bust right. (L) E, Homonoia standing left. Geissen 3064. VF. Extremely Rare. (600-850)

GALILAEA

241. **Sepphoris. Trajan.** 98-117 AD. AE 22mm. (11.44 gms.). TPAINOΣ AVTOKPATΩP EΔΩKEN, laureate bust right. ΣEΠΦΩPΗNΩN, across field, eight-branched palm tree bearing two bunches of dates. Hendin 236, Ros. 4, BMC 5. VF, exceptional for issue. Rare. (800-1000)

242. **Tiberias. Trajan.** 98-117 AD. AE 18mm. (5.39 gms.) AYT KAI NEP TPAINOC CEB ΓEP), laureate bust right. TIBEP (KAAV)ΔI ET AP, crossed cornucopiae, between palm branch. Dated year 81 = 99 AD. Rosenberger -, Meshorer 77. VF. Rare. (200-275)

SAMARIA

243. **Neapolis. Volusian.** 251-253 AD. AE 26mm. (12.25 gms.). AVT KAIC Γ OVI TPEB (OVO)ΛOVCAN, laureate and draped bust right. ΦA NEAC ΠOΛEWC, eagle with outstretched wings supporting Mt. Gerizim, with Shrine, steps, roads and colonade. BMC 161. VF/VF+. Rare interesting reverse. (650-800)

ROMAN REPUBLIC

ANONYMOUS

244. After 211 BC. Victoriatus. (3.17 gms.). Laureate bust of Jupiter right. Victory standing right placing laurel wreath on trophy, below ROMA. Crawford 53/1, RSC 9. Toned XF. Nice centering. (200-250)

L. CUIPENNUS

245. 147 BC. Denarius. (3.75 gms.). Head of Roma right, X below chin, cornucopiae behind. The Dioscuri right, L. CVP below horses, ROMA in exergue. Crawford 218/1, Syd. 404, Cupenia 1. Near XF. (140-175)

C. SERVILIUS M. F.

246. 136 BC. Denarius. (3.85 gms.). Head of Roma right, wreath behind, X and Roma below. The Dioscuri galloping right in opposite directions, C. SERVEILI MF below. Crawford 239/1, Syd 525, Servilia 1. XF, nicely centered. (200-250)

PUBLIUS CALPURNIUS

247. 133 BC. Denarius. (3.93 gms.). Helmeted head of Roma right, X behind. Venus in biga being crowned by Victory, P. CAL(P)/ROM(A). Crawford 247/1, Syd. 468, Calpurnia 2. Toned XF. (175-250)

C. FONTEIUS

248. 114-113 BC. Denarius. (3.82 gms.). Janiform head of Fontus laureate, C X in fields. Galley with pilot and three rowers left, C. FONT above, ROMA below. Crawford 290/1, Syd. 555, Fonteia 1. Nice VF. (125-150)

249. 114-113 BC. Denarius. (3.84 gms.). Janiform head of Fontus laureate, C X in fields. Galley with pilot and three rowers left, C. FONT above, ROMA below. Crawford 290/1, Syd. 555, Fonteia 1. Nice VF. (125-150)

L. PHILIPPUS

250. 113-112 BC. Denarius. (3.92 gms.). Head of Philip V of Macedon right in Royal Macedonian helmet, ROMA behind, Φ to right. Equestrian statue right, base inscribed L PHILIPPVS. Crawford 293/1, Syd. 551, Marcia 12. Nice VF+/VF. (95-125)

C. CLAUDIUS PULCHER

251. 110-109 BC. Denarius. (3.81 gms.). Helmeted head of Roma right. Victory in a biga right, C PVLCHER below. Crawford 300/1, Syd. 569, Claudia 1. Toned VF+. (90-110)

MAN. AQUILLIUS

252. 109-108 BC. Denarius. (3.86 gms.). Radiate head of Sol right, X below chin. Luna in a biga right, crescent and three stars above, star and MN AQVIL below horses, ROMA in exergue. Crawford 303/1, Syd. 557, Aquillia 1. Toned VF+. (100-125)

Q. LUTATIUS CERCO

253. 109-108 BC. Denarius. (3.93 gms.). Head of young Mars right, CERCO before. Q. LVTATI/Q above galley, all within oak wreath. Crawford 305/1, Syd. 559, Lutatia 2. Near XF. Scarce. (140-180)

M. HERENNIUS

254. 108-107 BC. Denarius. (3.85 gms.). Head of Piety right, PIETAS behind, S under chin. M HERENNI to left of Amphinomus carrying his father. Crawford 308/1a, Syd. 567, Herennia 1. Nice VF. (125-140)



240



241



242



243



244



245



246



247



248



249



250



251



252



253



254



A. MANLIUS Q.F. SERGIANUS

255. 118-107 BC. Denarius. (3.54 gms.). Helmeted head of Roma right, ROMA before, (SER) behind. Sol in quadriga facing, rising from the waves of the sea, star on either side, crescent above, A MANLI Q F below. Crawford 309/1, Syd. 543, Manlia 1. VF, toned, a few flat spots. Rare and seldom offered. (300-450)

L. SCIPIO ASIAGENUS

256. 106 BC. Denarius. (3.78 gms.). Laureate head of Jupiter left, border of dots around. Jupiter in quadriga right, L SCIP ASIAG below. Crawford 311/1c, Syd. 576b, Cornelia 24. XF with beautiful centering. (200-225)

L. THORIUS BALBUS

257. 105 BC. Denarius. (3.86 gms.). Head of Juno of Lanuvium right, I.S.M.R. behind. Bull charging right, F above, L. THORIVS BALBVS below. Crawford 316/1, Syd. 598, Thoria 1. XF. (125-150)

258. 105 BC. Denarius. (4.01 gms.). Head of Juno of Lanuvium right, I.S.M.R. behind. Bull charging right, G above, L. THORIVS BALBVS below. Crawford 316/1, Syd. 598, Thoria 1. XF. (125-150)

LUCIUS APPULEIUS SATURINUS

259. 104 BC. Denarius. (3.96 gms.). Helmeted head of Roma left. Saturn in quadriga right, L SATVRN in exergue, below horses .S. Crawford 317/3b, Syd. 578a, Appuleia 7. Near XF. (100-135)

260. 104 BC. Denarius. (3.87 gms.). Helmeted head of Roma left. Saturn in quadriga right, L SATVRN in exergue, below horses L. Crawford 317/3b, Syd. 578a, Appuleia 7. Near XF. (100-135)

261. 104 BC. Denarius. (3.83 gms.). Helmeted head of Roma left. Saturn in quadriga right, L SATVRN in exergue, below horses .P.. Crawford 317/3b, Syd. 578a, Appuleia 7. Near XF. (100-135)

262. 104 BC. Denarius. (3.90 gms.). Helmeted head of Roma left. Saturn in quadriga right, L SATVRN in exergue, below horses .T. Crawford 317/3b, Syd. 578a, Appuleia 7. Near XF. (100-135)

C. COELIUS CALDUS

263. 104 BC. Denarius. (3.85 gms.). Head of Roma left. Victory in biga left, C. above, C. COIL below horses, CALD below. Crawford 318/1a, Syd. 582, Coilia 2. XF. (140-175)

Q. THERMUS M.F.

264. 103 BC. Denarius. (3.92 gms.). Head of Mars left wearing plumed helmet. Two warriors fighting, the one on the left protects fallen comrade, other wears horned helmet, Q THERM MF in exergue. Crawford 319/1, Syd. 592, Minuncia 19. XF, nicely centered and struck for issue. (240-275)

M. LUCILIUS RUFUS

265. 101 BC. Denarius. (3.84 gms.). PV, head of Roma right, all in laurel wreath. RVF above Victory in biga right, M. LVCILI below. Crawford 324/1, Syd. 599, Lucilia 1. XF. (175-200)

L. SENTIUS C. F.

266. 101 BC. Denarius. (3.91 gms.). Head of Roma right, ARG PVB behind. Jupiter in quadriga right, L. SENTI CF below. Crawford 325/1a, Syd. 600a, Sentia 1a. Near XF, nice large flan. (150-175)

267. 101 BC. Denarius. (3.94 gms.). Head of Roma right, ARG PVB behind. Jupiter in quadriga right, Q below horses, L. SENTI CF in exergue. Crawford 325/1b, Syd. 600, Sentia 1. XF, nice large flan. (200-225)

L. CALPURNIUS PISO CAESONINUS & Q. SERVILIUS CAEPIO

268. 100 BC. Denarius. (4.01 gms.). Laureate bust of Saturn right, PISO behind, CAEPIO below. Two Quaestors seated left between two ears of corn, AD. FRV EMV EX SC. Crawford 330/1a, Syd. 603, Calpurnia 5. XF, scarce. (250-275)

L. POMPONIUS MOLO

269. 97 BC. Denarius. (3.86 gms.). L POMPON MOLO, laureate head of Apollo right. Numa Pompilius standing right before altar sacrificing a goat held by youth, NVMA POMPIL in exergue. Crawford 334/1, Syd. 607, Pomponia 6. XF. Scarce. (225-275)

The reverse type on this coin alludes to the supposed descent of the Pomponii gens from Pompo, son of Numa Pompilius. After the death of Romulus, Numa was elected to the throne of Rome. Noted for his justice and piety, he is credited with being the "original author of the Roman coinage". Numa instituted the Vestals, as a body of virgins, to preserve the "sacred fire", and divided the year into twelve months.



255



256



257



258



259



260



261



262



263



264



265



266



267



268



269



L. CAECILIUS METELLUS

270. 96 BC. Denarius. (3.85 gms.). L METEL A ALB SF around head of Apollo right, star below bust. Roma seated left on pile of shields being crowned by Victory, C MALL before, ROMA below. Crawford 335/1b, Syd. 611a, Caecilia 45. XF, scarce.
(210-250)

C. MALLEOLUS

271. 96 BC. Denarius. (3.85 gms.). Helmeted bust of Mars right, hammer above helmet. Hero standing left before trophy, CMAL behind. Crawford 335/3c, Syd. 615a, Publicia 6. XF. Rare.
(225-275)

A. ALBINUS SP. F.

272. 96 BC. Denarius. (3.88 gms.). Diademned bust of Diana right, bow and quiver on shoulder, ROMA below. A ALBINVS SF, three horseman galloping left, fallen warrior before. Crawford 335/9, Syd. 613a, Postumia 4a. VF+, Rare and seldom offered for sale.
(250-300)

D. SILANUS L. F.

273. 91 BC. Denarius. (3.92 gms.). Head of Roma right, B behind. Victory in biga right, XIII above, D. SILANVS LF/ROMA below. Crawford 337/3, Syd. 646, Junia 15. XF.
(125-150)

274. 91 BC. Denarius. (3.91 gms.). Head of Roma right. Victory in biga right, VI above, D. SILANVS LF/ROMA below. Crawford 337/3, Syd. 646, Junia 15. Superb XF. Double striking on obverse at 9 o'clock.
(200-225)

Q. TITIVS

275. 90 BC. Denarius. (3.91 gms.). Head of Mutinus Titinus right, bound with winged diadem. Q. TITI on tablet from which Pegasus leaps. Crawford 341/1, Syd. 691, Titia 1. VF+.
(140-175)

276. 90 BC. Denarius. (3.81 gms.). Head of young Bacchus right, wearing ivy wreath. Q. TITI on tablet from which Pegasus leaps. Crawford 341/2, Syd. 692, Titia 2. VF+.
(140-175)

M. CATO

277. 89 BC. Denarius. (3.92 gms.). Female bust draped right, hair bound with diadem, ROMA behind, M. CATO below. Victory seated right, VICTRIX in exergue, ST below seat. Crawford 343/1c, Syd. 596a, Porcia 6. Superb XF.
(300-350)

L. TITURIUS L. F. SABINUS

278. 89 BC. Denarius. (3.86 gms.). Head of Tatus right, SABIN behind. Victory in biga right, L TITVRI below. Mistruck and overstruck a multiple number of times. Crawford 344 for type. Syd. 700, Tituria 6. XF. Interesting error.
(125-150)

This moneyer's family traced its descent from the Sabines, a people of ancient Italy, and also, perhaps, from King Tatus of the Sabine people. Tatus fought Rome and proved to be a formidable opponent. He was able to enter Rome itself and, might have destroyed it; if the Sabine women, whom the Romans had earlier carried off (rape of the Sabine Women), had not intervened and consummated peace. Romulus shared the functions of royalty with Tatus but eventually Tatus was assassinated without a successor.

279. 89 BC. Denarius. (3.96 gms.). Head of Tatus right, SABIN behind, palm below chin. Tarpeia facing, buried to the waist in shields fending off two soldiers, L TITVRI below. Crawford 344/2b, Syd. 699, Tituria 4. Superb XF.
(225-250)

280. 89 BC. Denarius. (3.81 gms.). Head of Tatus right, SABIN behind. Victory in biga right, L TITVRI below horses, in exergue a salamander. Crawford 344/3, Syd. 700, Tituria 6. XF, scarce symbol. (150-175)

CN. LENTULUS CLODIANUS

281. 88BC. Denarius. (3.98 gms.). Bust of Mars right, seen from behind. Victory in biga right, CN LENTVL in ex. Crawford 345/1, Syd. 702, Cornelia 50. Toned VF+/VF.
(125-150)

L. & C. MEMMIUS L. F. GALERIA

282. 87 BC. Denarius. (3.96 gms.). Laureate head of Saturn left, I before chin, harpa behind, EX SC below. Venus in biga right, Cupid above, LC MEMIES LF GAL below. Crawford 349/1. Syd. 712, Memmia 8. Choice XF. Rare.
(300-350)

M. FANNIUS & L. CRITONIUS

283. 86 BC. Denarius. (4.02 gms.). Head of Ceres right, AED PL behind. Fannius and Critonius seated right on subsellium, ear of corn before, M FAN L CRT. Crawford 351/1, Syd. 717, Critonia 1a. Good VF. Scarce.
(175-200)

L. JULIUS BURSIO

284. 85 BC. Denarius. (3.92 gms.). Bust of Genius right, laureate and winged, trident and anchor behind. Victory in quadriga right, MO above, L IVLI BURSIO below. Crawford 352/1c. Syd. 728c, Julia 5b. Choice XF.
(250-300)



270



271



272



273



274



275



276



277



278



279



280



281



282



283



284



MN. FONTEIUS C. F.

285. 85 BC. Denarius. (3.86 gms.). Laureate head of Vejovis right, thunderbolt below head, MN FONTEI behind, CF below chin. Infant winged Genius seated right on goat, caps of the Dioscuri above, thrysus below, all in laurel wreath. Crawford 353/1c, Syd. 724a, Fonteia 10. Superb XF, great reverse die execution. (400-450)

C. LICINIUS L. F. MACER

286. 84 BC. Denarius. (3.82 gms.). Diademned bust of Vejovis left, turned from spectator, hurling thunderbolt. Minerva in quadriga right, C. LICINIVS below. Crawford 354/1, Licinia 16, Syd. 732. Lustrous XF. (200-250)

287. 84 BC. Denarius. (3.68 gms.). Diademned bust of Vejovis draped left, seen from rear, hurling thunderbolt. Minerva in quadriga right, C LICINIVS LF MACER in exergue. Crawford 354/1, Syd. 732, Licinia 16. Superb XF, great obverse style. (250-300)

P. FURIUS CRASSIPES

288. 84BC. Denarius. (3.38 gms.). Turreted head of the City right, AED CVR and deformed foot upwards behind. P. FORIVS on curule chair, CRASSIPES below. Crawford 356/1a, Syd. 735, Furia 20. Lustrous XF. (250-300)

289. 84BC. Denarius. (3.66 gms.). Turreted head of the City right, AED CVR and deformed foot downwards behind. P. FORIVS on curule chair, CRASSIPES below. Crawford 356/1c, Syd. 735b, Furia 19. XF. (225-275)

C. NORBANUS

290. 83 BC. Denarius. (3.88 gms). Diademned head of Venus right, CXVIII behind, C NORBANVS below. Ear of corn, caduceus and fasces below. Crawford 357/1b. Syd. 739, Norbana 2. Toned VF. (100-125)

PUB. CREPUSIUS

291. 82 BC. Denarius. (4.01 gms.). Laureate head of Apollo right, sceptre over shoulder. Horseman galloping right hurling spear, XVIII behind, P CREPVS I in exergue. Crawford 361/1b, Syd. 738, Crepusia 1a. Superb XF. (300-325)

L.CENSORINUS

292. 82 BC. Denarius. (3.92 gms.). Laureate head of Apollo right. L. CENSOR, before the satyr Marsyas, standing left with wineskin over shoulder, behind column. Crawford 363/1d, Syd. 737, Marcia 24. Superb XF. (300-400)

Q. CAECILIUS METELLUS PIUS

293. 81 BC. Denarius. (3.88 gms.). Diademned head of Pietas right, stork before. Elephant walking left, Q C M P I in exergue. Crawford 374/1, Syd. 750, Caecilia 43. VF+/XF. Above average strike for issue. (200-250)

294. 81 BC. Denarius. (3.25 gms.). Diademned head of Pietas right, stork before. Lituus and jug with handle, IMPER in exergue, all in laurel wreath. Crawford 374/2. Syd. 751, Caecilia 44. Near XF. Toned. (150-200)

L. PROCILIUS

295. 80 BC. Denarius. (3.80 gms.). Laureate head of Jupiter right, SC behind. Juno Sospita walking right, hurling spear and holding shield, serpent erect before, L PROCIL F behind. Crawford 379/1, Syd 771, Procilia 1. VF, scarce. (125-150)

296. 80 BC. Denarius. (3.85 gms.). Head of Juno Sospita right, wearing goat's skin, SC behind. Juno Sospita in biga right, serpent below horses, L. PROCOLI F. Crawford 379/2, Syd. 772, Procilia 2. Toned XF. (200-2500)

L. FARSULEIUS MENSOR

297. 75 BC. Denarius. (3.91 gms.). Diademned and draped bust of Liberty right, SC and cap of Liberty behind, MENSOR before. Roma in biga right, assisiting togate figure to mount into chariot, XXIIIX below, L FARSVLEI in exergue. Crawford 392/1b, Syd. 789, Farsuleia 2. Nice VF. (125-150)

C. POSTUMIUS

298. 74 BC. Denarius. (3.92 gms.). Bust of Diana right, bow and quiver at shoulder. Hound running right, C. POSTVMI TA in exergue. Crawford 394/1a, Syd. 785, Postumia 9. Near XF. (135-175)

MN. AQUILLIUS MN. F. MN. N.

299. 71 BC. Denarius. (3.86 gms.). Helmeted bust of Virtus right, VIRTVS before, III VIR behind. The Consul Man Aquillius right raising Sicilia, SICIL in exergue, MN AQVIL and MN F MN N to either side. Crawford 401/1, Syd. 798, Aquillia 2. Good VF. Scarce. (125-150)

T. VETTIUS SABINUS

300. 70 BC. Denarius. (3.87 gms.). Bearded head of King Tatus right, SABINI behind, SC before. IVDEX above, biga left being driven by togate driver, T. VETTIVS below. Crawford 404/1, Syd. 905, Vettia 2. Toned aXF. Rare. (450-500)



285



286



287



288



289



290



291



292



293



294



295



296



297



298



299



300



C. HOSIDIUS C. F. GETA

301. 68 BC. Denarius. (3.88 gms.). Diademned and draped head of Diana right, GETA before, III VIR behind. Wild boar of Calydon right, pierced by spear and attacked by dog, in exergue HOSIDI CF. Crawford 407/2, Syd. 903, Hosidia 1. Near XF. (200-250)

L. AEMILIUS LEPIDUS.

302. 62 BC. Denarius. (3.90 gms.). Veiled and diademned head of Concord right, PAVLLVS LEPIDVS CONCORDIA around. TER above trophy, Paullus on right and Perseus and two sons as prisoners on left, PAVLLVS below. Crawford 415/1, Syd. 926, Aemilia 10. XF, a little flatness on reverse. (150-165)

L. SCRIBONIUS LIBO

303. 62 BC. Denarius. (3.68 gms.). BON EVENT, head of Bonus Eventus right, LIBO behind. PVTAEL above well-head ornamented with two lyres, hammer and festoons, SCRIBON below. Crawford 416/1a, Syd. 928, Scribonia 8a. VF+/VF. (75-100)

M. NONIUS SUFENAS

304. 59 BC. Denarius. (3.94 gms.). Bearded bust of Saturn right, SVFENAS before, S.C, harpa and conical stone behind. Roma seated left being crowned by Victory, PR. L.V.P.F. around, SEX. NONI below. Crawford 421/1, Syd. 885, Nonia 1. Toned XF. (250-300)

M. AEMILIUS SCARUS & PUB. PLAUTIUS HYPSSAEUS

305. 58 BC. Denarius. (3.58 gms.). MS CAVR AED CVR above King Aretas kneeling right beside camel, SC before, REX ARETAS below. P HYPSSAE AED CVR above Jupiter in quadriga left, scorpion below horses, CAPTV to right, C HYPSSAE COS PREIVE below. Crawford 422/1b, Syd. 913, Aemilia 8. Choice XF. (225-250)

306. 58 BC. Denarius. (3.80 gms.). As previous. Crawford 422/1b, Syd. 913, Aemilia 8. Near XF. (150-190)

307. 58 BC. Denarius. (3.91 gms.). As previous. Crawford 422/1b, Syd. 913, Aemilia 8. Near XF. (150-190)

TTTUS DIDIUS

308. 55 BC. Denarius (3.88 gms.). P FONTEIVS CAPITO III VIR CONCORDIA, diademned and veiled head of Concord right. T DIDI VIL PVB IMP around the Villa Publica. Crawford 429/2a, Syd. 901, Didia 1. Superb XF, obv oc. (500-600)

A. PLAUTIUS

309. 55 BC. Denarius. (3.52 gms.). Turreted head of Cybele right, A. PLAVTIVS AED CVR SC around. Bacchius kneels right alongside camel, extending olive branch, IVDAEVS before, BACCHIVS below. Crawford 431/1, Syd. 932, Plautia 13. Toned Choice XF. (300-400)

310. 55 BC. Denarius. (4.20 gms.). As previous. Crawford 431/1, Syd. 932, Plautia 13. XF. (225-300)

CN. PLANCIUS

311. 55 BC. Denarius. (3.87 gms.). CN PLANCIVS AED CVR SC, head of Diana Planciana right wearing Petasus. Cretan goat right, bow and quiver behind. Crawford 432/1, Syd. 933, Plancia 1. XF. (200-250)

MAN. ACILIUS GLABRIO

312. 49 BC. Denarius. (3.95 gms.). Laureate head of Salus right, SALVTIS behind. MN ACILIVS III VIR VALETV, Valetudo standing left against column holding serpent. Crawford 442/1a, Syd. 922, Acilia 8. XF. (170-200)

L. PLAUTIUS PLANCUS

313. 47 BC. Denarius. (3.57 gms.). Mask of Medusa facing, L PLAVTIVS below. Aurora flying right conducting the four horses of the Sun across the sky, (PLANCVS) below. Crawford 453/1c, Syd. 959b, Plautia 14. VF+. (150-175)

C. ANTIUS C. F. RESTIO

314. 47 BC. Denarius. (3.89 gms.). DEI PENATES, jugate heads of the Dei Penates right. C ANTIVS CF Hercules facing with club and trophy. Crawford 455/2, Syd. 971, Antia 2. VF. Rare and seldom offered. (200-250)

MN. CORDIUS RUFUS

315. 46 BC. Denarius. (3.88 gms.). Jugate busts of the Dioscuri right wearing pilei surmounted with stars, RVFVS III VIR around. Venus Verticordia standing left holding scales and sceptre, Cupid on shoulder, MN CORDIVS behind. Crawford 463/1b, Syd. 976c, Cordia 1. VF+. Scarce. (100-150)

L. VALERIUS ACISCULUS.

316. 45 BC. Denarius. (3.67 gms.). Head of Apollo Soranus right, ACISCVLVS and pick behind, star above, all in laurel wreath. Owl with helmeted head of Minerva right carrying two spears and shield, A VALERIUS below, all in laurel wreath. Crawford 474/2b, Syd. 999a, Valeria 18. Toned VF. Scarce and seldom offered. (250-300)



301



302



303



304



305



306



307



308



309



310



311



312



313



314



315



ROMAN IMPERIAL

JULIUS CAESAR

317. 40 BC. Denarius. (4.02 gms.). DIVI IVLI, laureate head right of Caesar, lituus behind. Q. VOCONIVS above calf standing left, VITVLVS in exergue. RSC-46, Crawford 526/2. XF, nicely centered and well-struck, rare this nice. (3000-4000)

AUGUSTUS

318. 27 BC-14 AD. Denarius. (3.82 gms.). CAESAR AVGVSTVS DIVI F PATER PATRIAE, laureate bust right. (CL) CAESARES AVGVSTI F. COS DESIG (PRINC IVVENT), Caius and Lucius Caesars standing facing, shields and spears between, simpulum and lituus above. RSC-43c, BMC Imp 540. XF/VF. (350-500)

319. 27 BC-14 AD. Denarius. (3.83 gms.). CAESAR AVGVSTVS, bust left wearing oak-wreath. DIVVS IVLI(VS) across field; between, a comet consisting of eight rays. RSC-97, RIC-253, Choice XF, rare. (1700-1900)

320. 27 BC-14 AD. Quinarius. (1.81 gms.). Brockage. CAESAR IMP. VII. Bare head right. Incuse of obverse. Nice VF, a rare brockage of this denomination. (200-250)

321. 27 BC-14 AD. Cistophorus. (11.66 gms.). IMP CAESAR below bare-headed bust right. AVGVSTVS above altar ornamented with two stags and festooned above stags. RSC-33, RIC-11. Nice VF, pleasing example of this popular denomination. (650-800)

322. 27 BC-14 AD. Cistophorus. (11.50 gms.). IMP. CAESAR. DIVI. F. COS. VI. LIBERTATIS. P. R. VIN (DEX). Laureate bust right. Pax standing left on parazonium holding caduceus with right hand, stands between PAX and cista mystica from which a snake emerges, all within laurel-wreath. RSC-218, RIC-10. VF, excellent portrait, obverse legend weakly struck at 6 o'clock. (800-900)

AUGUSTUS & AGRIPPA

323. Died 12 BC. AE As. (12.24 gms.). Nemausus mint. IMP PIVS, Laureate busts of Augustus and Agrippa back-to-back. COL NEM, Crocodile chained to palm tree. RIC (Augustus) 155. VF/F+. (125-150)

AGRIPPA

324. Died 12 BC. AE As. (10.68 gms.). M AGRIPPA L F COS III, bust left wearing rostral crown. S C, Neptune standing left holding dolphin in out stretched right hand and trident in left. BMC 161. VF+/VF. Nice even green patina. (400-500)

325. Died 12 BC. AE As. (11.03 gms.). M AGRIPPA F COS III, Bust of Agrippa left wearing rostral crown. Neptune standing left holding trident and dolphin, SC across field. RIC (Caligula) 58. VF, nice brown surfaces. (250-300)

TIBERIUS

326. 14-37 AD. Denarius. (3.80 gms.). TI CAESAR DIVI AVG F AVGVSTVS, laureate bust right. PONTIF MAXIM, Pax (Livia) seated right holding staff and olive branch. RSC-16a, BMC-48. Toned XF. Nice strike for this popular issue. (900-1200)

GERMANICUS

327. Struck under Caligula. 37-41 AD. AE Dupondius. (12.60 gms.). GERMANICVS CAESAR, Germanicus standing right in quadriga. SIGNIS RECEPT DEVICTVS GERM SC, Germanicus standing left holding sceptre. BMC-93, RIC(Caligula)-57. VF, slightly porous flan. (500-650)

328. Died 19 AD. AE As. (11.07 gms.). GERMANICVS CAESAR TI AVG F DIVI AVG N, bare head right. TI CLAVDIVS CAESAR AVG GERM PM TRP IMP PP around large SC. RIC(Claudius)-106. Near XF. Nice even brown surfaces. (500-600)

CALIGULA

329. 37-41 AD. AE As. (12.99 gms.). C CAESAR DIVI AVG PRON AVG PM TRP IIII PP, bare head left. VESTA SC, Vesta seated left holding patera and sceptre. RIC-47. VF+, nice chocolate brown surfaces. (600-700)

CLAUDIUS

330. 41-54 AD. AE Quadrans. (2.94 gms.). TI CLAVDIVS CAESAR AVG around hand of Justice holding balance scales, PNR between. PON M TRP IMP COS DESIT around large SC. RIC-85. Superb XF. Nice even brown surfaces. (100-150)

NERO

331. 54-68 AD. AE Dupondius. (14.41 gms.). (NERO CL)AVD CAESAR AVG GER PM TR P IMP (PP). Radiate head right. Roma, helmeted and in military dress, seated left on cuirass, right hand holds Victory, left resting on parazonium, behind- two shields. S-C to left and right, ROMA in exergue. RIC-293. XF, superb emerald green patina. (800-900)

332. 54-68 AD. AE As. (10.41 gms.). NERO CAESAR AVG GERM IMP. Laureate head right./ Victory flying left, holding shield inscribed SPQR. S-C to left and right. RIC-312, BMC-241. XF, beautiful olive-green patina. (650-700)



317



319



318



320



326



321



330



322



323



324



325



328



327



329



331



332



333. 54-68 AD. AE Semis. (2.71 gms.). NERO CAES AVG IMP. Laureate head right. CER QVINQ ROM CO. Table surmounted by vase and wreath, S to left of vase; in exergue SC. RIC-228, Rarity-2, BMC-265. XF, beautiful dark green patina. (600-750)

GALBA

334. 68-69 AD. Denarius. (3.15 gms.). IMP SER GALBA CAESAR AVG, laureate bust left. DIVA AVGVSTA, Livia standing left holding patera and sceptre. BMC-10, RSC-56. Toned near VF. (200-250)

335. 68-69 AD. Denarius. (3.58 gms.). IMP SER GALBA CAESAR AVG, laureate bust right. ROMA RENASCES, Roma standing left holding winged Victory and eagle tipped sceptre. RSC-208a, BMC-28. Near XF/XF. Nice style and great metal quality. Rare this nice. (2000-2500)

336. 68-69 AD. Denarius. (3.53 gms.). IMP SER GALBA AVG, bare head right. SPQR OB CS in laurel wreath. RSC-287, BMC-34. Toned VF, nice style. (550-600)

VITELLIUS

337. 69 AD. Denarius. (3.22 gms.). A VITELLIVS GR- MAN IMP TRP, laureate bust right. XV VIR SAC FAC, tripod-lebes with dolphin right above and raven right below. BMC 17, RSC 114. VF+/VF. Nice portrait style. (700-800)

VESPASIAN

338. 69-79 AD. Denarius. (3.49 gms.). IMP CAESAR VESPASIANVS AVG. Laureate head right. PON MA(X TR) P COS VI. Victory standing left on prow, holding wreath in right hand and palm with left. RSC-368, RIC-93. Nice XF. (500-750)

339. 69-79 AD. AE Sestertius. (22.84 gms.). IMP CAES VESPASIAN AVG PM TRP PP COS III, laureate bust right. VICTORIA AVGVSTI SC, Victory standing right, foot on helmet, writing on shield on palm tree, Jewess seated right under palm mourning. RIC 468, Hendin 204. Near VF. *Scarce Jewish reference coin.* (1100-1400)

Sent by Nero to Judaea, this legionary commander's task was to suppress the Revolt of the Jews against their Roman overlords. By 68 AD, Vespasian had suppressed and claimed victory over all of Judaea, with the exception of Jerusalem and several small fortresses. Upon the death of Nero, he was proclaimed Emperor and returned to Rome. Shortly after his return, he sent Titus to finish his chores in Judaea. Judaea was a constant thorn in the Romans' side. This coin is one of the many issued to constantly remind the public of the successes of the Legions of Rome - a great propoganda campaign designed to maintain peace within the ever expanding borders of the empire.

TITUS

340. 79-81 AD. Denarius. (3.37 gms.). IMP TITVS CAES VESPASIAN AVG, laureate bust right. TRP VIII IMP XV COS VII PP, radiate figure on rostral column. RSC-289, BMC-29. Toned VF+. Scarce. (200-225)

DOMITIAN

341. 81-96 AD. Denarius. (3.35 gms.). IMP CAES DOMIT AVG GERM PM TRP VIII, laureate bust right. COS XIII across field, column inscribed LVD/SA-EC/FEC all within oak wreath. RSC-70, BMC-137. Toned XF. Rare and seldom offered. (650-800)

342. 81-96 AD. Denarius. (3.59 gms.). IMP CAES DOMIT AVG GERM P M TR P X. Laureate head right. IMP XXI COS XV CENS P P P. Minerva advancing right holds spear in right hand and shield in left. RSC-265, RIC-152. Nice XF with a full flan. (500-600)

NERVA

343. 96-98 AD. Denarius. (3.22 gms.). IMP NERVA CAES AVG P M TR P COS II P P. Laureate head right. CONCORDIA EXERCITVVM. Two clasped hands holding a prow upon which is placed a legionary eagle. RSC-25, RIC-3. XF/VF+. (600-800)

TRAJAN

344. 98-117 AD. Denarius. (3.27 gms.). IMP TRAIANO AVG GER DAC PM TRP, laureate bust right, drapery on far shoulder. COS V PP SPQR OPTIMO PRINC, DAC CAP, Dacian wearing peaked cap, seated left on pile of arms, in mourning. RSC-120, BMC-390. Near XF/XF. Nice style and strike, old cabinet toning. (200-250)

345. 98-117 AD. AE As. (12.52 gms.). Brockage. IMP CAES NERVA TRAIAN AVG GERM PM, laureate bust right. Brockage of the obverse. VF, nice green patina. Scarce and seldom encountered brockage. (200-250)

HADRIAN

346. 117-138 AD. Denarius. (3.32 gms.). HADRIANVS AVGVSTVS, laureate bust right, touch of drapery on far shoulder. COS III, Neptune standing left foot on prow holding sceptre and acrostolium. RIC-158, RSC-309. Toned XF. Great artistic workmanship. *Ex: Knobloch Collection.* (450-500)

347. 117-138 AD. Denarius. (3.32 gms.). HADRIANVS AVGVSTVS, laureate bust right, drapery on far shoulder. COS III, Libertas standing left holding cap and rod. RSC-374a, BMC-402. Superb XF. Magnificent portrait. (450-600)



333



334



335



336



337



339



345



338



340



341



342



343



344



346



347



AELIUS, as Caesar

348. Died 138 AD. Denarius. (3.34 gms.). L AELIVS CAESAR, bearded bust right. TR POT COS II, PIETAS, Pietas standing right before altar. RIC 36. VF+, a few surface scrapes. (250-300)

ANTONINUS PIUS

349. 138-161 AD. AE As. (7.71 gms.). ANTONINVS AVG PIVS PP TRP XI, laureate bust right. MVNIFICENTIA AVG COS III SC, Elephant right, cuirassed. RIC 862c. VF, nice green patina. (225-275)

350. 138-161 AD. Denarius. (3.25 gms.). Commemorative issue under M. Aurelius. DIVVS ANTONINVS, bare head right. CONSECRATIO around funeral pyre. RIC 436, RSC 164. Superb XF+. Nice old cabinet toning. (400-500)

ANTONINUS PIUS & MARCUS AURELIUS

351. 138-161 AD. AE As. (11.55 gms.). ANTONINVS AVG PIVS PP, laureate bust right. AVRELIVS CAES AVG PIVS COS DES, bare head of Aurelius left, SC below. RIC 1208b. VF/VF+. Scarce and seldom offered. (500-600)

MARCUS AURELIUS, as Caesar

352. As Caesar. 161-180 AD. Denarius. (3.42 gms.) Brockage. AVRELIVS CAESAR AVG P II F. Draped bare-headed bust right./ Incuse of obverse. XF, interesting and choice brockage. (200-250)

MARCUS AURELIUS

353. 161-180 AD. Denarius. (3.10 gms.). M ANTONINVS AVG ARMENIACVS, laureate bust right. PAX AVG TR P XX COS III. Pax standing left holding a branch in right hand and a cornucopiae with the left. RSC-437, RIC-146. XF. (200-250)

354. 161-180 AD. AE Sestertius. (26.01 gms.). M AVREL ANTON INV S AVG TRP XXXIII, laureate bust right. FELICITAS AVG IMP VIII COS III PP SC, Felicitas standing left holding caduceus and sceptre. RIC 1237. VF+/VF. Nice even brown surfaces. (375-500)

FAUSTINA JUNIOR

355. Wife of Marcus Aurelius. Died 175 AD. AE Sestertius. (20.46 gms.). DIVA FAVSTINA PIA, bust right wearing drapery across shoulders. SIDERIBVS RECEPTA SC, Diana standing right holding a torch, behind crescent. RIC 1715. VF+/VF. Nice even green patina. (500-750)

LUCIUS VERUS

356. 161-169 AD. AE Sestertius. (24.25 gms.). L AVREL VERVS AVG ARMENIACVS, laureate draped and cuirassed bust right. TRP IIII IMP II COS II SC, Mars naked walking right carrying trophy and spear. RIC Hunter 67, RIC 1379. Nice VF+. Attractive portrait. (750-900)

357. 161-169 AD. AE As. (9.94 gms.). L VERVS AVG ARMENIACVS, bare head right, draped. TRP IIII IMP II COS II, Armenia seated left, pile of arms around, in exergue ARMEN. RIC Hunter 78, RIC 1364. VF, surfaces rough. Rare reverse type. (350-500)

COMMODUS

358. 177-192 AD. Denarius. (3.55 gms.). M COMM ANT P FEL AVG BRIT, laureate and bearded bust right. FORT FEL P M TRP XIII COS V PP, Fortuna Felix standing left, foot on prow, holding caduceus and cornucopiae. RSC 162, BMC 252. Toned superb XF. Rare this nice. (500-650)

359. 180-192 AD. Denarius. (3.34 gms.). M COMM ANT P FEL AVG BRIT PP, laureate bust right. TEMP FELIC PM TRP XV COS VI, double cornucopiae, caduceus between. RIC 209, RSC 719. Toned VF+, nice style. (150-200)

360. 177-192 AD. AE Medallion - 38mm. (46.02 gms.). IMP CAESAR AVG FL COM MODVS GERMS ARM, laureate bust of youthful Commodus right, draped and cuirassed. M. Aurelius and Commodus together in quadriga left, winged Victory above. Gneccchi II p. 67, 140. Near VF. An intact green patina with some minor smoothing. Rare. (1500-2000)

PESCENNIUS NIGER

361. 193-194 AD. Denarius. (3.59 gms.). IMP CAES C PESE NIGER AVG, laureate bust right. HILARITAS AVG SC, globe with four stars, held by two capricorns. RIC 30A. Rarity 3. Choice VF+. Nice metal for this issue. Note the spelling on the obverse die; see RIC 31b. Exceptionally rare. (2500-3000)

SEPTIMIUS SEVERUS

362. 194-195 AD. Denarius. (3.81 gms.). Mint of Emesa. P CAL SEP SEV PER AV COS P II, Laureated bust right. VICT OR AV G, Victory advancing left holding wreath and palm branch. RIC 425 variant. Obverse legend unpublished. Choice XF. Scarce and seldom offered. (200-250)



348



350



352



353



358



359



361



362



349



360



351



354



355



356



357



CARACALLA

363. 198-217 AD. AE Sestertius. (24.02 gms.). Struck in 211 AD. M AVREL ANTONI NVS PIVS AVG, laureate bust of bearded Caracalla right. VICT BRIT TRP XIII COS III SC, Victory naked to the waist standing right placing shield on trophy, mourning Britannia veiled stands facing on right, at feet captive with hands bound. RIC 483d, RIC Hunter 62, Askew 71. XF, magnificent green patina. Rare and important piece seldom available for sale in any condition.

(6000-7000)

A masterpiece of Roman propaganda. In 209 AD. Caracalla's father Septimius Severus had gone to England with Caracalla and Geta at his side to defend the northern front of the Empire from the invading Caledonians. At the expense of over fifty thousand men and two years of time, Caracalla, upon the 'death' of his father, hastily concluded a peace with the Caledonians. He and Geta returned to Rome 'victorious' over their northern enemies. This magnificent coin celebrates these victories.

PLAUTILLA

364. 202-211 AD. Denarius. (2.57 gms.). PLAVTIL-LAE AVGVSTAE. Draped bust right with hair drawn into large bun at back. PROPAGO IMPERI. Caracalla and Plautilla standing hand in hand, Caracalla on the left holds roll. RSC-21, RIC-362, Nice XF, lovely portrait style.

(300-350)

JULIA PAULA

365. 219 AD. Denarius. (3.27 gms.). IVLIA PAVLA AVG. Draped bust right. CONCORDIA. Concordia seated left holding patera, to the left a star. RSC-6a, RIC-211, Near XF.

(375-450)

BALBINUS

366. 238 AD. Denarius. (3.14 gms.). IMP C D BALB-INVVS AVG, laureate bust right. VICTORIA AVGG, winged Victory standing holding wreath and palm branch. RIC 8, RSC 27. XF/VF, nice portrait.

(575-700)

367. 238 AD. Antoninianus. (5.11 gms.). IMP CAES D CAEL BALBINVS AVG, radiate bust right. CONCORDIA AVGG, clasped hands. RIC 12, BMC 74, RSC 17. Near XF. Nice full flan and strike.

(550-700)

OTACILIA SEVERA

368. Wife of Philip I. 244-249 AD. AE Sestertius. (16.73 gms.). MARCIA OTACIL SEVERA AVG, diademned and draped bust right. SAECVLARES AVG SC, Hippopotamus right. RIC 200a. Nice VF+.

(450-500)

VOLUSIAN

369. 251-253 AD. Antoninianus. (3.82 gms.). IMP CAE C VIB VOLVSIANO AVG, radiate and draped bust right. PM TRP IIII COS II, Emperor standing left sacrificing over altar. RIC 141, RSC 94. XF, nice silver quality.

(50-75)

MARINIANA

370. Wife of Valerian I. Died c. 253 AD. Antoninianus. (3.59 gms.). DIVA MARIANIANAE, diademned, draped, veiled bust right, crescent below. CONSECRATIO, Peacock flying right, carrying empress to heaven. RIC 6, RSC 16. Superb XF. Great silver quality.

(400-450)

VALERIAN II, as Caesar

371. 253-255 AD. Antoninianus. (3.58 gms.). VALERIANVS CAES, radiate bust right. IOVI CRESCENTI, Infant Jupiter right on back of Amalthean goat. RIC 13. VF+, from worn dies.

(65-90)

POSTUMUS

372. 259-268 AD. AE Double Sestertius. (20.09 gms.). Lugdunum mint. IMP C M CAES LAT POS-TVMVS PF AVG, Diademned and cuirassed bust right. LAETITIA AVG SC, Galley right on waves. RIC 143. Choice VF with nice smooth orichalcum surfaces. Scarce this nice.

(750-900)

TETRICUS I

373. 270-273 AD. AE Antoninianus. (2.55 gms.). IMP C TETRICVS PF AVG. Radiate and draped bust right. SALVS AVGG. Salus standing facing, head left, holding patera over altar (RIC calls it a wreath) and an anchor with left hand. RIC-129, Cohen-156. XF, nice dark green patina.

(75-100)

374. 270-273 AD. AE Antoninianus. (3.12 gms.). "Barbarous Radiate". IMP C TETRICVS AVG, radiate bust of Tetricus right. GENIL LIP around male figure standing left holding patera, cornucopiae, wearing chlamys, standard in field. Superb XF. Tremendous quality for a barbarous radiate.

(50-75)

AURELIAN

375. 270-275 AD. AE Denarius. (1.84 gms.). IMP AVRELIVS AVG, laureate bust right, cuirassed. PROVIDENTIA AVG, Providentia standing left holding cornucopiae and pointing staff at globe at her feet, in exergue B. RIC 69. XF/VF, some hints of original silvering. Rare.

(200-250)



363



368



372



364



365



366



367



369



370



371



373



374



375



376. 270-275 AD. Antoninianus. (4.51 gms.). Serdica mint. IMP C AVRELIANVS. Radiate and cuirassed bust right. RESTITVT ORBIS. Woman standing right presenting a wreath to the emperor standing left, he holds a sceptre. RIC-288, Superb XF, silvered and as nice as you will see for this issue. (100-125)

377. 270-275 AD. Antoninianus. (3.62 gms.). Serdica mint. IMP AVRELIANVS AVG. Radiate and cuirassed bust right. SOLI INVICTO. Sol standing left, right hand raised, left holding globe, treading down one of two captives. RIC-308. Superb XF, silvered with some dark toning. Attractive. (100-125)

TACTIVS

378. 275-276 AD. Antoninianus. (3.93 gms.). Ticinum mint. IMP C M CLA TACTIVS P AVG, Radiate and cuirassed bust right. LAETITIA AVG, Laetitia standing left with wreath, globe and rudder, VI below. RIC 144. Near XF. Attractive. (100-125)

FLORIANUS

379. 276 AD. Antoninianus. (3.26 gms.). Ticinum mint. IMP C MAN FLORIANVS P AVG, radiate and cuirassed bust right. PROVIDE AVG, Providentia standing left holding orb and sceptre, TI in exergue. RIC 82. Near XF, some original silvering. (200-250)

DIOCLETIAN

380. 284-305 AD. Antoninianus. (3.49 gms.). Rome mint. IMP DIOCLETIANVS AVG. Radiate and draped bust right. MARTI PACIF. Mars standing left, holds olive-branch with right hand and spear and shield with left. RIC-173. XF, partially silvered. (75-100)

CARAUSIUS

381. 287-293 AD. AE Antoninianus. (3.70 gms.). London mint. IMP CARAVSIVS PF AVG. Radiate, draped and cuirassed bust right. PAX AVG. Pax standing left holding olive branch and vertical sceptre. RIC-101. Superb XF, beautiful dark green patina and great portrait style for Carausius. Well-centered for issue. (600-700)

ALLECTUS

382. 293-296 AD. AE Quinarius. (2.56 gms.). Colchester mint. IMP C ALLECTVS P F AVG, diademmed bust right. VIRTVS AVG above galley, Q L below. Front of galley surmounted by the head of a stag. RIC 128 variant. Possibly unpublished with this fantastic reverse design. XF. Nice green patina. Very Rare. (800-1200)

"Adlectus" - the chosen one, companion to Carausius created this unusual denomination. This quinarius with a galley can also have Victory standing on the galley, a bird on the mast, or Neptune seated on the galley. Now we have another type to add - a stag's head. Though little is written about this time period - the allusion drawn by this coin is fascinating. Perhaps the stag's head was the badge of Allectus.

GALERIA VALERIA

383. 308 AD. AE Follis. (5.82 gms.). Alexandria mint. GAL VAL ERIA AVG, draped bust right. VENERI VICTRICI, Venus standing facing. RIC 81v. VF+/VF. (75-100)

SEVERUS II

384. 305-307 AD. AE Follis. (9.57 gms.). Lugdunum mint. SEVERVS NOB C, laureate draped and cuirassed bust right. GENIO POPVLI ROMANI, Genius standing left with patera and cornucopiae, PLG below. RIC 199a. VF+/VF. Scarce. (200-250)

385. 305-306 AD. AE Follis. (10.21 gms.). Ticinum mint. SEVERVS NOB CAESAR, laureate bust right. VIRTVS AVGG ET CAESS NN, Mars walking right with spear and trophy, ST in exergue. RIC 58a. VF+. Attractive. (150-200)

MAXIMINUS II

386. 309-313 AD. AE Follis. (9.01 gms.). Heraclea mint. GAL VAL MAXIMINVS NOB CAES, laureate bust right. GENIO POPVLI ROMANI, Genius standing left holding patera and cornucopiae, HTS below. RIC 20b. XF. (75-100)

ROMULUS

387. 309-312 AD. AE Follis. (6.01 gms.). Ostia mint. DIVO ROMVLO NVBIS, bare head right. AETERNAE MEMORIAE, Domed shrine with eagle atop, MOSTQ below. RIC 34. Choice XF. Rare and in spectacular condition for this issue. (1000-1200)

LICINIUS I

388. 317 AD. AE Follis. (2.90 gms.). Heraclea mint. IMP LICINIVS AVG, Laureate bust left holding mappa and globe. PROVIDENTIA AVGG, campgate with three turrets. RIC 17. XF. (65-90)

389. 318-320 AD. AE Follis. (2.83 gms.). Heraclea mint. IMP LICINIVS AVG, laureate bust right, holding mappa and sceptre. PROVIDENTIAE AVGG, campgate with three turrets, A/SMKA in exergue. Cf. RIC 48 (Bust left), otherwise unpublished variant. XF.(100-125)



376



377



378



379



380



381



382



387



383



384



385



386



388



389



CONSTANTINE I

390. 328 AD. AE Follis. (3.53 gms.). Constantinople mint. CONSTANTIN VS MAX AVG, Diademned bust of Constantine looking upwards towards God. CONSTANTINI ANA DAFNE, Victory seated left, captive at feet. RIC 32. Rarity 3. XF (200-250)

Constantine - did he really convert to Christianity? Niebuhr on his "belief": - "The religion which he had in his head must have been a strange compound indeed. The man who had on his coins ... SOL INVICTVS, who worshipped pagan divinities, consulted haruspices ... and on the other hand, built churches, shut pagan temples ... was certainly not a Christian. He did not allow himself to be baptized till the last moments of his life." To be kindest to him, perhaps we can rightly say that he was a man of mixed belief - but in the end he did have himself baptized shortly before his death.

391. 310-312 AD. AE Follis. (3.69 gms.). London mint. CONSTANTINVS PF AVG, Helmeted, laureate and cuirassed bust left, spear over shoulder, shield on arm. COMITI AVGGNN, Sol standing left, */PLN. RIC 166. Near XF. Very Rare and seldom encountered obverse bust - especially for London. (175-200)

392. 322-323 AD. AE Follis. (3.12 gms.). London mint. CONSTANTINVS AVG, helmeted bust right. BEATA TRANQLITAS, altar inscribed VOT /IS/XX, globe on top, F B/PLON. RIC 241. Rarity 4. XF. (75-100)

393. 317-320 AD. AE Follis. (3.58 gms.). Nicomedia mint. IMP CONSTANTINVS AVG, laureate bust left in robes holding globe and mappa. IOVI CONSERVATI AVGG, Jupiter standing left holding winged Victory. RIC 23. Rarity 2. XF. (75-90)

394. 325-6 AD. AE Follis. (3.17 gms.). Nicomedia mint. CONSTANTINVS AVG, laureate bust right. PROVIDENTIAE AVGG, camp gate with two turrets and star above. RIC 121. XF. (70-85)

395. 314 AD. AE Follis. (3.43 gms.). Rome mint. IMP CONSTANTINVS PF AVG, laureate draped and cuirassed bust right. SOLI INVICTO COMITI, Sol standing left holding globe. RIC 19. XF. (50-85)

396. 313-314 AD. AE Follis. (3.10 gms.). Ticinum mint. IMP CONSTANTINVS PF AVG, laureate and cuirassed bust right. MARTI CONSERVATORI, Mars in military attire standing right with shield and spear, in exergue ST. RIC 12. Rarity 5. Choice XF. (125-150)

397. 310-313 AD. AE Follis. (4.69 gms.). Treveri mint. CONSTANTINVS PF AVG, laureate and cuirassed bust right. SOLI INVICTO COMITI, radiate and draped bust of Sol right, seen from the rear. RIC 893. XF, silvered. (200-250)

398. 310-313 AD. AE Follis. (5.03 gms.). Treveri mint. CONSTANTINVS PF AVG, laureate and cuirassed bust right. SOLI INVICTO COMITI, radiate and draped bust of Sol right, seen from the rear. RIC 893. Superb XF. One of the finest seen in this series. (300-350)

HELENA

399. Mother of Constantine. 327-329 AD. AE Follis. (3.52 gms.). Heraclea mint. FL HELENA AVGVSTA, diademned and draped bust right. SECVRITAS REIPVBLICE, Helena standing left with olive branch, in exergue .SMHE. RIC 95. VF+/XF. (175-200)

CRISPUS

400. 317 AD. AE Follis. (3.71 gms.). Arles mint. CRISPVS NOB CAES, laureate, draped and cuirassed bust right, seen from back. PRINCIPIA I V VENTVTIS, Mars, naked except for helmet and boots, advancing right with spear and raised shield, R S/QARL below. RIC 129. Rarity 2. Choice XF. Magnificent art work for this late issue. (200-250)

401. 324-325 AD. AE Follis. (3.01 gms.). Arles mint. CRISPVS NOB CAES, laureate bust left. PROVIDENTIAE CAESS, Camp gate with two turrets, star above. RIC 269. Rarity 2. XF. (75-100)

402. 317-318 AD. AE Follis. (3.11 gms.). Ticinum mint. IVL CRISPVS NOB CAES, laureate draped and cuirassed bust right. PRINCIPIA I V VENTVTIS, Prince helmeted in military dress standing left holding spear and shield, in ex: ST. RIC 73, Rarity 2. Choice XF. (100-125)

DELMATIUS

403. 335-336 AD. AE Follis. (2.02 gms.). Siscia mint. FL DELMATIVS NOB C, diademned draped and cuirassed bust right. GLORIA EXERCITVS, two soldiers with spears standing, standard between. In ex: B SIS. RIC 256, Rarity 1. Choice XF. Nice metal quality. (200-250)

CONSTANTINE II

404. 325-326 AD. AE Follis. (2.92 gms.) Nicomedia mint. CONSTANTINVS IVN NOB C, diademned draped and cuirassed bust right. PROVIDENTIAE CAES., camp gate with two turrets, star above, MNT below. RIC 127, Rarity 1. Near XF. (50-75)

405. 320-321 AD. AE Follis. (3.40 gms.). Siscia mint. CONSTANTINVS IVN NOB C, laureate youthful bust right. CAESARVM NOSTRORVM, wreath with VOT.V in middle. RIC 163. XF. (50-75)



390



391



392



393



394



395



396



397



398



399



400



401



402



403



404



405



MAGNENTIUS

406. 350-353 AD. AE Centenionalis. (4.90 gms.). Lyons mint. DN MAGNENTIVSPF AVG, draped and cuirassed bust right. GLORIA ROMANORVM, soldier on horseback right, spearing fallen soldier, shield on ground below horse. RIC 116. Choice XF. Rare reverse. (250-300)

407. 350-353 AD. AE Centenionalis. (4.93 gms.). Trier mint. IM CAE MAGNENTIVS AVG. Heavy bust right, draped and cuirassed. FELICITAS REIPVBLICE. Emperor standing in military dress left, holding Victory on globe and standard with Chi-Rho on banner. RIC-264. Superb XF, magnificent olive-green patina. (375-450)

VETRANIO

408. 350 AD. AE Centenionalis. (5.13 gms.). DNVE-TRANIO PF AVG, laureate and cuirassed bust right. CONCORDIA MILITVM, Emperor standing left holding two standards inscribed with Christograms, across field A B, in exergue .TSA. RIC 131. Good VF, small scrape on obverse check. Rare. (300-400)

JULIAN II, The Apostate

409. 360-363 AD. AE 1. (8.99 gms.). Antioch mint. DN FL CL IVLIANVS PF AVG, diademned, draped and cuirassed bust right. SECVRITAS REIPVB, hump backed bull standing right, star above in field, in exergue ANTB. RIC 216. Nice VF. Good surfaces and style for issue. (350-400)

410. 360-363 AD. Siliqua. (1.91 gms.). Lyons mint. DN FL CL IVLIANVS PF AVG, diademned, draped and cuirassed bust right. VOT/X/MVLT/XX in wreath, SLVG below. RIC 234. Toned VF. (85-100)

VALENTINIAN I

411. 364-375 AD. AE 3 - Brockage. (1.75 gms.). DN VA-LENTINIANVS PF AVG. Diademned, draped and cuirassed bust right./ Incuse of obverse. VF+, brockages are extremely rare for this late period. (125-150)

VALENS

412. 364-378 AD. Siliqua. (1.88 gms.). Rome mint. DN VALENS PF AVG, Diademned, draped and cuirassed bust right. VOT/V/MV.LT/X in wreath. RIC 10c. Nice XF. Scarce. (200-250).

413. 367-375 AD. AE Follis. (2.37 gms.). Siscia mint. DN VALENS PF AVG, diademned, draped and cuirassed bust right. SECVRITAS REIPVBLICAE, Victory advancing left holding wreath, K/P - wreath/ASISCA below. RIC 15b(xxix). Superb XF. (75-100)

THEODOSIUS I

414. 379-395 AD. Siliqua. (1.94 gms.). Aquileia mint. DN THEODOSIVS PF AVG, diademned, draped and cuirassed bust right. VIRTVS ROMANORVM, Roma seated left holding orb and spear, AQPS below. RIC 28d. Near XF. (125-150)

AELIA FLACCILLA

415. Wife of Theodosius I. Died 386 AD. AE 2. (5.34 gms.). Antioch mint. AEL FLACCILLA AVG. Draped bust right with elaborate head-dress and necklace. SALVS REIPVBLICAE. Victory seated right on cuirass inscribing Christogram on shield set on cippus; in exergue ANTE. RIC-61, Rarity-1, VF/VF+ with nice surfaces and green-brown patina. (150-175)

MAGNUS MAXIMUS

416. 383-388 AD. Miliarensis. (4.74 gms.). Trier mint. DN MAG MAXIMUS PF AVG, Diademned, draped and cuirassed bust right. VIRTVS EXERCITVS, Magnus Maximus standing facing, head left, holding standard inscribed with chi-rho monogram, leaning on shield, TRPS in exergue. RIC 82, Cohen 19. XF. Very Rare. (4000-4500)

HONORIUS

417. 393-423 AD. Siliqua. (1.10 gms.). Milan mint. DN HONORIVS PF AVG, diademned, draped and cuirassed bust right. VIRTVS ROMANORVM, Roma seated left holding winged Victory, MDPS below. RIC-, RIC Hunter -, C-59. XF. Rare. (175-200)

EUGENIUS

418. 392-395 AD. Siliqua. (1.88 gms.). Trier mint. DN EVGENIVS PF AVG, Diademned, draped and cuirassed bust right. VIRTVS ROMANORVM, Roma seated left holding winged Victory. RIC 106d. XF. Rare. (1100-1300)



406



407



408



409



412



411



410



413



416



414



415



417



418



BYZANTINE

ANONYMOUS

419. 5th-6th Century. 1/2 Siliqua. (1.18 gms). Constantinople mint (?). Helmeted bust right. Large K. Ratto 472 (Justinian I). Sabatier 24. Near VF. Rare. (200-250)

JUSTINIAN I

420. 527-565 AD. AE Follis. (24.28 gms.). Constantinople mint. DN IVSTINIANVS PP AVG, helmeted and cuirassed bust facing holding globus cruciger, cross in other field. large M between ANNO and X/III, above cross, below E, in exergue CON. SB 163. Superb XF. A tremendous specimen. (650-700)

PHOCAS

421. 602-610 AD. AE Follis. (11.50 gms.). Constantinople mint. DM FOCA PP AVG, crowned bust facing wearing consular robes and holding mappa and cross. ANNO/ XXXX (II)/CON E. SB 640. Choice XF. The finest we've had the pleasure of cataloging. (400-500)

HERACLIUS

422. 618-628 AD. AE 12 Nummi. (9.45 gms.). Mint of Alexandria. Under Persian Occupation. Facing bust of Khusru II, King of Persia. I B between cross, AAE in exergue. Seaby 855. D.O. 191. Near VF. Scarce. (60-90)

MICHAEL II & THEOPOLIS

423. 821-829 AD. AE Follis. (7.41 gms.). Constantinople mint. MIXAHL S ΦEOFILOS, facing busts of Michael and Theophilus, both crowned, cross between heads. Large M, XXX to left, NNN to right, cross above, Φ below. Seaby 1642. Choice VF. (150-175)

BASIL I, The Macedonian

424. 867-886 AD. Miliarion. (2.81 gms.). IhSYS XRI STYS NICA, cross potent on three steps above globe. +bASI LIOSCE CONSTAN TIN PISTV bASILIS ROMEO in six lines. SB 1708. Choice XF. (200-250)

425. 867-886 AD. Miliarion. (2.81 gms.). IhSYS XRI STYS NICA, cross potent on three steps above globe. +bASI LIOSCE CONSTAN TIN PISTV bASILIS ROMEO in six lines. SB 1708. Choice XF. (200-250)

JOHN ITZIMISCES

426. 969-976. AE Follis. (6.95 gms.). Anonymous Class A1. Facing bust of Christ wearing nimbus cruciger, pallium and collobium, and holding Book of Gospels, IC XC to either side. +IhSVS/XRISTYS /bASILEY/bASILE in four lines. SB 1739. Superb XF. Nice emerald green patina. The finest that we have seen for sale. (300-400)

CONSTANTINE VII & ROMANUS I

427. 913-959 AD. Miliarion. (2.71 gms.). +IhSYS XRI STYS NICA, cross potent on three steps, with oval medallion in middle bearing bust of Romanus, in field R/W - M/A. +ROMANO CONSTANZ STEFANOS CECONSTA' EN XW b R in five lines. Seaby 1755. Near XF. Scarce this nice. (200-225)

428. 913-959. Miliarion. (2.91 gms.). IhSVS XRIS TVS, cross crosslet on three steps, small globus beneath. +CONST'T'/ΠOPFVROG'/CEROMANO/EN XW-EVSEb'/b'RWMEON, in five lines. SB 1757. Nice VF+, nice metal. (225-300)

BASIL II, Bulgaraktonos

429. 976-1025. Miliarion. (2.14 gms.). Constantinople mint. ENTOYWNICAT bASILEIC CWNST, cross crosslet with X at center, in field facing busts of Basil II and Constantine VIII, triple border. +bASIL/C CWSTAN/*ORFVROG/*ISTOI bAS/RWMAIW in five lines. SB 1812. D.O. 20. XF. These large flan issues are rare and seldom encountered this nice. (900-1200)

430. 976-1025. Miliarion. (2.36 gms.). As previous. SB 1812, D.O. 20. Choice XF. Rare. (800-900)

MANUEL I, Comnenus

431. 1143-1180 AD. Billon Aspron Trachy. (3.32 gms.). Christ, bearded seated facing on throne, IC XC across field. MANUHA M ΔΕCΠOT, the Virgin nimbate on right and Manuel facing on left. The Virgin crowns Manuel. SB 1966. Choice VF+. Exceptional strike for one of these later debased issues. (75-100)



419



422



424



425



426



420



421



423



427



428



431



429



430



MEDIEVAL & ENGLISH GOLD

DARK AGES

432. "CELTIC". AV 18mm. (4.16 gms.). D.F. IVL-IVS .C. Diademmed and draped bust right. VICTO CVSTO around male figure running left holding spear and globe. In exergue AVVS. Apparently Unpublished. Of uncertain origin. Fabric indicates that it is not of recent manufacture. (500- UP)

ITALY, Vatican

433. **Pope Paul III.** 1534-1549. AV Scudo. (3.30 gms.). Mint of Piacenza. PAV III P M PLAC D, crown and crossed keys above arms. NON ALIVNDE SALVS around cross, P L A C in arms of cross. Muntoni 176, CNI 1, Fr. 422. Choice VF+. Rare. (1000-1250)

SPAIN, The Visigoths

434. **Witteric.** 603-609 AD. AV Tremissis. (1.45 gms.). +WITTRERICVS REX, facing bust. +EMERET A PIVS, facing bust. Miles 143f. Nice XF. Rare. (1200-1300)

435. **Sisebut.** 612-621 AD. AV Tremissis. (1.46 gms.). +SISEBTVS RE, facing bust. +ISPALI PIVS, facing bust. Miles 187a. XF. (700-800)

436. **Suinthila.** 621-631 AD. Av Tremissis. (1.53 gms.). +SVINTHILA REX, facing bust. +EMERITVS PIVS, facing bust. Miles 235a. XF. (700-800)

ENGLAND

437. **Henry VIII.** 1509-1547. AV Sovereign. (11.32 gms.). Southwark mint. S HENRICVS 8 DI GRA AGL FRANCIE Z HIBERNI REX, King enthroned holding orb and sceptre, large rose at feet, old bearded face. S IhS AVTEM TRANSIENS PERMEDIUM ILLOR IBAT, crowned shield supported by lion and dragon, HR in monogram below. North 1825. Seaby 2291. Choice aXF with lovely old toning in the devices. Much sharper strike than normally seen on this issue. Very Rare and seldom offered. (11000-14000)

MEDIEVAL EUROPE

ARMENIA

438. **Hetoum I.** 1226-1271. Tram. (2.95 gms.). Bilingual Issue, 1236-45. King seated right on horseback, cross in field, legend around in Armenian. In Arabic describing the Sultan of Konya - Kaikhusraw in four lines. Bedoukian 785. XF. Rare. (200-250)

BOHEMIA

439. **Boleslaus II.** 967-999. Denier. (1.22 gms.). +B-LOCI LAV-X DV, Hand of God with spear on left and V on right. .MIZLETA PPAG, cross with annulets in angles and sun burst. Fiala Doneb - Obv 88, Rev 72v. Superb XF. (250-300)

440. **Bretislaus I.** 1037-1055. Denar. (0.94 gms.). +B-RACISLAV, cross. VVENCEINVS, Bishop facing with hands raised in benediction. Fiala Doneb 261. Toned XF. (140-175)

441. **Udalricus.** 1012-1037. Denar. (0.78 gms.). +OD-ALRICVS DV, cross with angles divided by pellets, annulet and triangle. +ODALRICVS: DV, facing bust. Fiala Doneb -. Superb XF. (300-350)

442. **Wenceslaus II.** 1283-1305. Prager Groschen. (3.30 gms.). +DEI GRATIA REX BOHEMIE, +WENCESLAVS SECVNDVS, around crown. +GROSSI PRAGENSES, lion rampant left. Fiala Doneb 807. VF, toned. (45-60)

443. **Wladislaus I.** 1109-1125. Denar. (0.79 gms.). +VLAZIDSAVS, Duke on horseback spearing fallen soldier. +WENCESLAVS, Christ, nimbate, facing raising hand in benediction and holding sceptre. Fiala Doneb 439v. XF. (85-100)

BULGARIA

444. **Ivan Alexander.** 1331-1371. Gros. (1.06 gms.). Two Kings standing facing, cross between. Christ standing facing, hand raised in benediction. Metcalf pl. 8, 11. Nice VF+. (50-75)

445. **Ivan Stacimir.** 1360-1396. Denar. (1.31 gms.). IW GPAY NM HP YP...., upper part of Christ facing, raising hand in benediction. IWG ...MHP YPbbA, King seated facing holding sceptre. Toned VF+, some flatness. (50-75)

CRUSADER

446. **Antioch. Tancred.** 1104-1112. AE Follis. (5.48 gms.). Bust of Tancred facing, holding sword, KE BOHOH TΩ ΔOYΑΩ TANKP around. Cross, IC XC NI KA. Schlumberger pl II. 7. Near XF. Very rare this nice. (300-350)

447. **Cyprus. Henry II.** 1285-1324. Gros. (4.69 gms.). +hENRI REI DE, King enthroned facing. +IERVSALEM ED ChIP, lion rampant left. Metcalf 492. Toned VF. Rare. (350-500)

448. **Cyprus. Peter I.** 1359-1369. Gros. (4.50 gms.). +PIERE PARLA GRACE D DIEVROI, King enthroned facing holding orb and sceptre. +DE IERSALEM DE ChIPRE, cross. Metcalf 587. XF. Excellent die workmanship. (150-175)



432



433



434



435



436



437



438



439



440



441



442



443



444



445



446



447



448



449. **Tripoli. Bohemund VI.** 1251-1275. Half Gros. (2.10 gms.). +CIVITAS TRIPOLI, star. +BOEMVNDVS COMES, cross. Metcalf 357. Toned XF. Scarce.

(125-175)

450. **Tripoli. Bohemund VII.** 1268-1274. Gros. (4.27 gms.). +CIVITAS TRIPOLIS SVRIE, castle with three towers. +SEPTIMIVS BOEMVNDVS COMES, cross. Metcalf 358. Choice XF.

(125-150)

CAROLINGIAN FRANCE

451. **Charlemagne.** 768-814 AD. Denier. (1.62 gms.). Milan mint. +CARLVS REX FR, cross. +MEDIOL, monogram of Charlemagne. M&G 212. Nice VF. Rare and popular.

(1300-1500)

452. **Charles the Bald.** 843-877. Obol. (0.77 gms.). Bourges mint. +CARLVS REX, cross. +BITVRIGS CIVI, Carolus monogram. M&G 1072. Toned VF+. Rare and seldom offered.

(200-250)

453. **Charles the Bald.** 843-877. Denier. (1.68 gms.). Curcessin mint. +GRATIA D-I REX, Carolus monogram. +CVRTISAONIEH, cross. Grieson & Blackburn 860. M&G 895. Toned VF. *After years of debate the issues of the "Cutisasonien" mint have finally been assigned.*

(150-175)

454. **Charles the Bald.** 843-877. Denier. (1.58 gms.). Rennes mint. +GRATIA D-I REX, monogram of Carolus. +HREDONIS CIVITAS, cross. Grierson & Blackburn 889. Superb XF.

(200-250)

455. **Charles the Bald.** 843-877. Denier. (1.56 gms.). Rouen mint. +GRATIA DI REX, monogram of Charles. +ROTVMACVS CIVITAS, cross. M&G 880v. Superb XF.

(200-225)

456. **Charles the Bald.** 843-887. Denier. (1.63 gms.). No mint name. +CARLVS REX FR, cross. +PIS-TIANA RELIGIO, Temple. Grierson & Blackburn 847. M&G 1159. Nice VF+.

(175-210)

457. **Odo.** 887-898. Denier. (1.77 gms.). Limoges mint. +GRATIA D-I REX around +/ODO/+. +LIMOVICAS CIVITAS around cross. Grierson & Blackburn 973, M&G 1332. Toned VF+. Nice strike and old cabinet tone.

(200-225)

FRANCE.

458. **Philip V.** 1316-1322. Maille Tournois. (0.56 gms.). +PhLIPPVS REX, cross. +TVRONVS CIVIS, Castle. Ciani 249. VF+. Very Scarce denomination.

(100-125)

459. **Charles VI.** 1380-1422. Blanc Guenar. (2.80 gms.). +KAROLVS FRANCORV REX, arms. SIT NOME DNI BENEDICTV, cross with crowns and fleur-de-lis in the angles. Ciania 509. Near XF, nice strike for issue

(65-90)

460. **Francois I.** 1515-1547. Teston. (9.29 gms.). (Crown) FRANCISCVS D G FRANCORV REX, crowned bust right. XPS VINCIT XPS REGNAT XPS IMP, crowned arms. Ciani 1118. VF+/VF, toned, a few nicks in obv field. Rare.

(400-450)

461. **Henri III.** 1585-M. Franc au buste avec fraise. (13.92 gms.). HENRICVS III D G FRANC ET POL REX 1585, laureate bust right. *SIT NOMEN DOMINI BENEDICTVM S, ornate cross with H in middle. Ciani 14-34. Toned choice VF. Scarce.

(300-400)

462. **Dombes. Henri II de Montpensier.** 1604. Teston. (9.28 gms.). +HENRIC P DOMBAR S MONTISP R, bust right. +DNS ADIVTORET REDEM MEVS. 1604, crowned H's either side of arms. Boudeau 1066. Toned near VF. Scarce.

(150-175)

463. **Lorraine. Antoine.** 1508-1544. Plaque. (3.17 gms.). +ANTHON D G CALAB LOTHO Z B D, crowned arms of Lorraine. +FECIT PONTENTIAM IN BRACHIO SV, arm in armour holding sword descending from the clouds. Boudeau 1505. Toned XF.

(125-150)

GERMANY.

464. **Saxe-Meissen. Ernst, Wilhelm & Albrecht.** 1475. *Early Dated Issue.* Spitzgroschen. (1.59 gms.). .M. GROSSVS NOVVS MARTINVS 75, Shield. +E.W.A.D'G.DVCES SX TVL HLA'HIS, Shield. Frey 162 variety. Saurma 4394 variety. Toned VF. (125-150)

465. **Saxe-Meissen. Ernst, Wilhelm & Albrecht.** 1477. *Early Dated Issue.* Spitzgroschen. (1.63 gms.). Mint of Zwickau. .(. GROSSVS NOVVS MARTINVS 77, Shield. .(E.W.A.D'G.DVCES SX TVL HA'HIS, Shield. Frey 178 variety. Saurma 4399 variety. Toned VF. (125-150)

466. **Saxe-Meissen. Ernst, Wilhelm & Albrecht.** 1478. *Early Dated Issue.* Spitzgroschen. (1.50 gms.). Mint of Zwickau. .+. GROSSVS NOVVS MARTINVS 78, Shield. .(E.W.A.D'G.DVCES SX TVL HLA'HIS, Shield. Frey 189 variety. Saurma 4395 variety. Toned VF+. (125-150)

HUNGARY

467. **Bela II.** 1131-1141. Denar. (0.29 gms.). REX BELA, facing bust. Cross in circle. Rethy 59. Choice XF. (40-75)

468. **Stephan IV.** 1162-1163. AE Follis. (1.61 gms.). Imitating an Arabic Dirhem. Immitating a silver dirhem of the time. Rethy 102. VF+. Choice. (65-85)

469. **Stephan IV.** 1162-1163. AE Follis. (2.36 gms.). Imitation of a Byzantine Follis. King and Queen seated facing. SANCTVS MARIA, Virgin Mary. Rethy 98. Choice XF. *Immitates the Byzantine issue of Justin & Sophie.* (75-90)

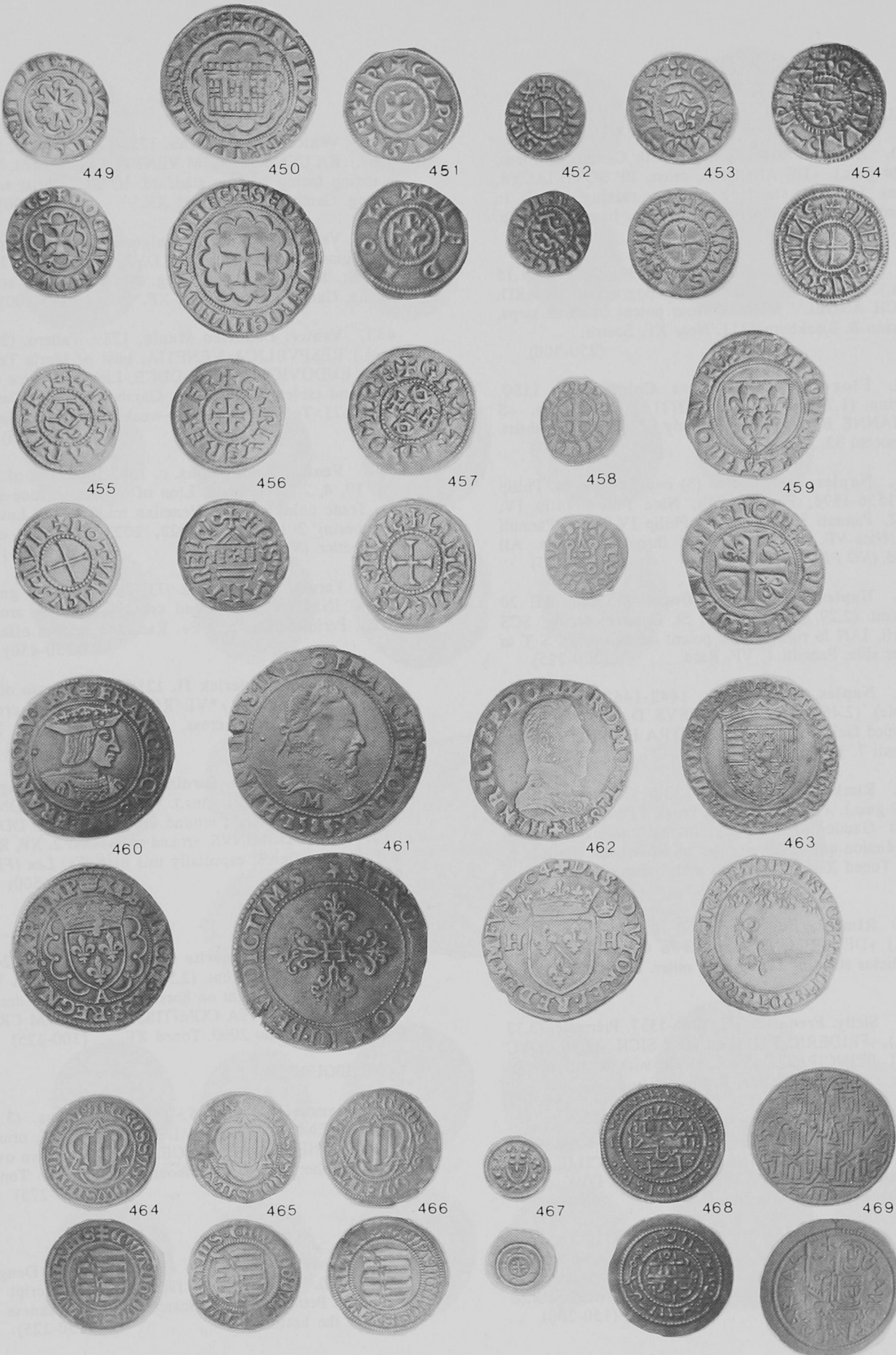

ITALY

470. **Ancona.** City Coinage. 13th Century. Grosso. (2.24 gms.). +DE ANCONA, cross. PP SQVIRIACVS, Saint Ciriaco standing facing raising hand in benediction and holding miter in other hand. Cairola p. 141. Toned VF. (50-75)
471. **Beneventum. Sicard.** 832-839. Denaro. (1.15 gms.). +PRINCI BENEVENTI, monogram of SICARD. ARCH ANGELV MIHAE, cross potent on three steps. Gierson & Blackburn 1111. Near XF. Scarce. (250-300)
472. **Florence.** Anonymous Coinage. c. 1180. Fiorino. (1.74 gms.). +FLORENTIA, fleur-de-lis. +S IOHANNES B, facing upper body of John the Baptist. Bernocchi 33. Toned XF. (125-175)
473. **Naples.** Lot of three (3) one Tari pieces. Philip II, 1556-1598, Pannuti 24b, Nice Fine. Philip IV, 1622, Pannuti 30b, Nice VF. Philip IV, 1623, Pannuti 31a, Nice VF. Attractive lot of three (3) pieces. All toned. (NO PHOTO). (125-175)
474. **Naples. Stefano II Duca.** 755-800. AE 20 Nummi. (2.29 gms.). Bust of St. Gennaro facing, SCS to left, IAN to right. Cross potent on two steps, S T to either side. Pannuti 1. VF. Rare. (300-325)
475. **Naples. Alfonso I.** 1442-1468. Alfonsino (Reale). (2.46 gms.). ALFONSVS D GRATIA REX, crowned facing bust. CICILIE CITRA ET VLTRA, arms. Pannuti 7. Toned VF. Rare. (175-200)
476. **Rimini.** City Coinage. 13th Century. Grosso. (1.89 gms.). + DE ARIMINO, cross. PPS GAVDECIVS, Saint Gaudecius standing facing raising hand in benediction and holding miter in other hand. Cairola p. 125. Toned XF. Nice strike for this scarce issue. (125-175)
477. **Rimini.** Republic. 1250-1355. Grosso. (2.38 gms.). +DE ARIMINO, cross. PPS GAV DECIVS, St. Guadicius standing facing with miter. Superb XF. (225-250)
478. **Sicily. Frederick III.** 1296-1337. Pierreale. (3.33 gms.). +FRIDERIC T DI GRA REX SICIL, eagle. +DVC APVL PRINCIPAT CAPVA, shield with rosette above. Spahr 3. Toned XF. Great strike for issue. (100-125)
479. **Sicily. Martin the Younger.** 1402-1409. Pierreale. (2.89 gms.). MARTIN D GRA REX SICILIE, eagle with spread wings. AG ATHENAR NEOPA DVX, crown over arms. Spahr 3. Toned VF+. (75-100)
480. **Vatican. Pope Paul II.** 1464-1471. Terzo di grosso. (1.22 gms.). Ancona mint. PAVLVS PP SECVNDUS, Papal keys and arms. PETRVS S PAVLVS S, Peter and Paul standing. Muntoni 59, CNI 92. Toned VF. Scarce. (150-200)
481. **Venice. Ranieri Zeno.** 1253-1268. Grosso. (2.04 gms.). RA CENO DVX SM VENETI, Doge and St. Mark standing facing holding standard. IC XC, Christ seated facing. Gamberini 32. Toned XF. (75-100)
482. **Venice. Pietro Gradenigo.** 1289-1311. Grosso. (2.19 gms.). PE GRADENIGO DVX SM VENETI, Doge and St. Mark standing facing. IC XC, Christ seated facing. Gamberini 56. Toned XF. (75-100)
483. **Venice. Lodovico Manin.** 1789. Tallero. (28.33 gms.). RESPVBLICA VENETIA, bust of Maria Teresa right. LUDOVICO MANIN DUCE, Lion of Venice with halo and tablet, 1789 below. Gamberini 1954. Davenport 1575. Toned VF. A little weakness of strike in the center. (140-175)
484. **Venice. Anonymous.** c. 1585-1600. Lot of four (4). 10, 4, 2, 1 Gazette. Lion of Venice. Justice seated. Trade coins used in Venetian trade in the Levant. Gamberini 2018, 2020, 2022, 2023. All Fine or a little better. (NO PHOTO). (150-200)
485. **Verona. Otto I.** 962-973. Denaro. (1.24 gms.). OTTO INPERATOR around cross. VERONA around cross. Perini 5. Choice VF+. Rare and seldom offered. (350-450)
486. **Verona. Frederick II.** 1218-1250. Grosso of 20 Denarii. (1.60 gms.). +*VE*RO*NA* around cross. +IV+CI+EV+CI around cross. Perini 24. Nice XF. (125-150)
487. **Villa Di Chiesa (Sardinia). Pietro IV of Aragon.** 1336-1387. Real. (3.21 gms.). +PETRVS ARAGON D MEG SARDINIE REX, around arms. +FORGIO DDOE GLAVS MEA DOMINVS, around cross. CNI 2. XF, Rare and seldom offered, especially this nice. *Ex: Leu (FPL) 19, 203.* (350-500)

LOWLANDS

488. **Hainaut. Marguerite of Constantinople.** 1244-1280. Petit Gros D'Argent. (2.51 gms.). +MONETA VA LENCENENSIS, Knight on horseback right, with drawn sword. +MARGARETA COMITISSA, +SIGNVM CRV-CIS, cross. Boudeau 2090. Toned XF. (300-325)

LUXEMBOURG.

489. **Wenceslaus I.** 1353-1383. Blan Gos. (3.17 gms.). +WENCEL DEI GRA LVC BRAB DVX, ornate cross. +MONETA NOVA LVCEBVRGENS, crown over arms of Bohemia and Luxembourg. Weiller 147. Toned XF. (225-275)

RUSSIA.

490. **Pskov. (Principality of).** 1424-1510. Denga. (0.70 gms.). Crowned bust facing. Cyrillic script in four lines. Petrov 425. VF. Scarce. A little weakness of strike at the bottom. (150-225)



470



471



472



474



475



476



477



478



479



480



481



482



483



485



486



487



488



489



490



SPAIN

491. **Peter I, the Cruel.** 1350-1369. Real. (3.25 gms.). Seville mint. DOMINVS MICHI ADIVTOR E TEGO DIS PICIAM INIMICOS MEOS, crowned P. PETRVS REX CASTELLE E LEGIONIS, arms, S below. Cayon 1278. Toned VF+. (150-225)

SERBIA

492. **Stefan Uros.** 1241-1272. Grosso. (1.89 gms.). VROSIVS STEFAN REX, Stefan standing with Christ. IC XC Christ enthroned facing. Metcalf pl 7, 1. Nice VF. (50-85)

SWITZERLAND

493. **Basel. Johann II Senn von Munsingen.** 1335-1365. Bracteate. (0.37 gms.). B A either side of bust left, annulet above. cf. Bonhoff 1770. Toned VF. (65-80)

MEDEVIAL LOTS

494. **ITALY** - Lot of eight (8) pieces. **Gubbio**, Federico di Montefeltro, 1444-82, Bolognino, XF. **Milan**, Otto III, 983-1002, Denar, Toned VF. **Modena**, Francesco I, 1629-58, Giorgino, aVF. **Pavia**, Otto I, 962-973, Denaro. Toned VF. **Sicily**, Philip IV, 1665, 4 Tari, VF. **Sicily**, 1815 VB, 2 Grani, XF. **Venice**, Antonio Venier, 1382-1400, Soldino, XF. **Venice**, 1849, Centesimo, near XF, cleaned. Interesting lot for the beginning Italian collector. (NO PHOTO) (125-150)

495. **ITALY.** Lot of two (2) coins. **Milan**, Henry III, 1039-1125, Denaro, XF. **Siena**, Anonymous, 12th Century, Denaro, Toned XF. Lot of two pieces. Nice condition. (NO PHOTO). (40-50)

ENGLAND

CELTIC ENGLAND

496. **Channel Islands. Armorican.** c. 75-50 BC. Billon Stater. (6.09 gms.). Class II. Head right. Horse prancing right, boar below. Seaby 13. Choice VF, better quality billon than you normally encounter for this issue. (85-100)

497. **Belgic Migration. Sussex Group.** Geometric Issue. 80-60 BC. EL Quarter Stater. (1.45 gms.). Design representing wolf & twins. Geometric pattern. Seaby 49. Mack 40. Choice VF+. Nicely centered and struck for this issue. (300-400)

498. **Atrebatas & Regni. Tincommius.** 20BC-5AD. AR Unit. (1.30 gms.). Laureate head right, TINCO before. Eagle flying right, snake in talons. Seaby 91, Mack 106. aVF/VF. Rare. (500-600)

499. **Atrebatas & Regni. Tincommius.** 20BC-5AD. AR Unit. (1.29 gms.). Ornate facing Medusa head with flowing hair. Bull butting left, TIN above. Seaby 92*. Mack -. Crude aVF. Rare. (350-400)

500. **Atrebatas & Regni. Ticommus.** 20BC-5AD. AR Unit. (1.32 gms.). Laureate bust right. Manheaded bull butting right, TI above, crescent bellow. Seaby 92B. Mack unlisted. VF. Nice metal for issue. Very Rare. (500-650)

501. **Atrebatas & Regni. Tincommius.** 20BC-5AD. AR Unit. (1.30 gms.). Six-pointed star, TIN C. across field. Youth riding dolphin right. Seaby 93C similar. Apparently unpublished with six-pointed star. Rare. VF/F, surfaces a little rough. (200-300)

502. **Atrebatas & Regni. Tincommius.** 20BC-5AD. AR Unit. (1.22 gms.). Six-pointed star, pellet in center. Youth riding dolphin right, TIN below. Seaby 93C similar. Apparently unpublished with six-pointed star. Rare. F, surfaces a little rough. (200-300)

503. **Atrebatas & Regni. Eppillus.** 5-10 AD. AR Unit. (1.26 gms.). EPP above eagle flying right. REX CALLE, crescent and stars between. Seaby 96. Mack 108. Fine. Porous. Scarce. (100-200)

504. **Atrebatas & Regni. Verica.** 10-40 AD. AR Unit. (1.29 gms.). COM F, crescents and pellets above and below. Wild boar right, VIR below. Seaby 104. Mack 115. Nice VF/VF+, reverse slightly off center. Scarce. (350-450)

505. **Atrebatas & Regni. Verica.** 10-40 AD. AR Unit. (1.23 gms.). COM F, crescents and pellets above and below. Wild boar right, VIR below, star above. Seaby 104. Mack 115. Nice VF/VF+. Scarce. (350-450)

506. **Atrebatas & Regni. Verica.** 10-40 AD. AR Unit. (1.29 gms.). COM F, crescents and pellets above and below. Eagle facing with spread wings. Seaby 104a. Mack -. Nice VF. Scarce. (350-450)

507. **Atrebatas & Regni. Verica.** 10-40 AD. AR Unit. (1.28 gms.). VERICA COMI F around shield. Lion prancing right, REX below. Seaby 105. Mack 123. Near XF. Nice metal for issue. (300-400)

508. **Atrebatas & Regni. Verica.** 10-40 AD. AR Unit. (1.29 gms.). Horseman right with spear, VERIC below. Horseman riding right with shield, COMMI F below. Seaby 106. Mack 128. Nice VF+/VF. Scarce. (350-450)

509. **Atrebatas & Regni. Verica.** 10-40 AD. AR Unit. (1.25 gms.). Seated figure right, VERI before. Double cornucopiae, COM ES below. Seaby 107. Mack 129. Nice VF/VF+. Scarce. (350-450)



491



492



493



496



497



498



499



500



501



502



503



504



505



506



507



508



509



510. **Atrebates & Regni. Verica.** 10-40 AD. AR Unit. (0.95 gms.). Laureate bust right, VERI CA around (Possibly bust of Tiberius). Naked male standing left, (CO) MIF across field. Seaby 108. Mack 131. VF. A little off-center. (200-250)

511. **Atrebates & Regni. Verica.** 10-40 AD. AR Unit. (1.30 gms.). Bull butting right, VERICA above, REX below. COM MIF dividing helmeted figure standing left, head beside on table. Seaby 108C, Mack -. F/VF+. Rare. (200-250)

512. **Atrebates & Regni. Verica.** 10-40 AD. AR Unit. (1.12 gms.). Bull butting right, VERICA above, REX below. COM MIF dividing helmeted figure standing left, head beside on table. Seaby 108C, Mack -. VF+/XF. Rare this nice. (400-500)

513. **Atrebates & Regni. Verica.** 10-40 AD. AR Quarter Unit. (0.23 gms.). Double cornucopiae. Eagle standing left. Seaby 111D. Mack -. Fine. Very Rare. (100-200)

514. **Atrebates & Regni. Epatticus.** 25-35 AD. AR Unit. (1.26 gms.). EPATI before head of Hercules right. Eagle standing facing with wings spread, snake in talons, border of dots around. Seaby 113, Mack 263. VF+. (125-150)

515. **Atrebates & Regni. Epatticus.** 25-35 AD. AR Unit. (1.26 gms.). EPATI before head of Hercules right. Eagle standing facing with wings spread, snake in talons, border of dots around. Seaby 113, Mack 263. VF+. (125-150)

516. **Atrebates & Regni. Epatticus.** 25-35 AD. AR Unit. (1.27 gms.). Winged Victory seated right, TAS behind. Wild boar right, EPAT below. Seaby 114. Mack 263a. VF+. Scarce. Nice metal for issue. (250-300)

517. **The Cantii. Eppillus.** 10-25 AD. AR Unit. (1.28 gms.). Bearded bust right. EPPI above lion prancing right, E in field to right, COM below. Seaby 131 variant. Mack 305. VF. Rare. (300-400)

518. **The Cantii. Eppillus.** 10-25 AD. AR Unit. (1.13 gms.). Bearded bust right in laurel wreath. EPPI above boar right, F/COM below. cf. Seaby 131 variant. aVF. Very Rare. Cataloguer has never encountered this variety with an apparent control letter below boar. (300-400)

519. **The Cantii. Eppillus.** 10-25 AD. AR Unit. (1.31 gms.). Bearded bust right in laurel wreath. EPPI above boar right, COM below. cf. Seaby 131 variant. XF. Very Rare. Exceptional quality for issue. (400-500)

ROMAN BRITAIN

520. **Allectus.** 293-296 AD. AE Antoninianus. (5.10 gms.). London mint. IMP ALLECTVS PF AVG, Radiate and cuirassed bust right. PAX AVG, Pax standing left holding olive branch and sceptre. In field S P/ML.RIC 33. Nice VF+/VF. *Ex: Oman Collection.* (250-300)

Other lots that relate to Roman Britain. See #363, #382, #391, #392.

ANGLO SAXON

521. c. 740-750 AD. "Wolf-head whorl" Sceatta. (1.09 gms.). Sphinx or female centaur left with outstretched wings. Wolf-head whorl. Seaby 831. Superb XF. Exceptional metal and nice high quality silver for this issue. Rare and seldom seen this nice. (700-900)

522. **East Anglia.** 735-750 AD. Sceat. (0.96 gms.). Crude radiate bust right, 'EPA' right in runes. Standard. Seaby 832. Toned VF. Well struck for issue. (250-300)

523. **East Anglia, Frisia.** 700-750 AD. 'Porcupine' Sceat. Porcupine head right, III in angle below. Standard. Seaby 841. Choice XF. (250-300)

524. **NORTHUMBRIA, Kings of. Eanred.** 810-841 AD. Billon Sceat. (1.31 gms.). +EANRED REX, cross. +MONNE, cross. Seaby 859. XF. Nice even gray color. (75-125)

525. **NORTHUMBRIA, Kings of: Aethelred II.** 854-858. AE Sceat. (1.23 gms.). +AEDELRED REX, cross. +MONNE, cross. Seaby 861. Superb XF. (125-150)

526. **NORTHUMBRIA, Kings of: Osbert.** 849-867. AE Sceat. (1.22 gms.). +OSBERTH, cross. +MONNE, pellet. Seaby 865. Near XF. Rare. (200-250)

527. **YORK, Archbishops of: Eanbald II.** 796-830. AE Sceat. (1.19 gms.). +ENBALDA RE, cross. +EADV VLFO, cross. Seaby 868. Superb XF. Rare this nice. (250-300)

528. **Eadgar.** 959-975. Penny. (1.18 gms.). Type 1. +AEDGAR REX, Small cross. ALBV TEMO in two lines, crosses between, trefoils above and below. S-1129. Toned choice VF. (450-500)

529. **Aethelred II.** 978-1016. Crux Penny. (1.61 gms.). +AEDELRED REX ANGLS, bust left with sceptre. PVLFFSTAN ON LVND, cross with CRVX in angles. Seaby 1148. Toned VF. (200-250)



510



511



512



513



514



515



516



517



518



519



520



521



522



523



524



525



526

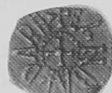

527



528



529



530. **Aethelred II.** 978-1016. Long Cross Penny. (1.40 gms.). +ETELRED REX ANG, Bare head left. Osbern on Thetford. Seaby 1151. Toned XF. *Ex: Doubleday Collection. Ex: Carr Collection.*

(300-350)

531. **Edward the Confessor.** 1042-1066. Penny, (1.10 gms.). Expanding cross type. Light issue. Lewes mint. EDWERD RE, diademned bust left, sceptre before. AELSIE ON AELPEE, expanding cross. Seaby 1165, North 820. Toned XF. *Ex: Lockett (816, part of), ex: "The Coins of the Sussex Mints", H.H. King #227.*

(350-400)

532. **Edward the Confessor.** 1042-1066. Expanding Cross Penny. (1.64 gms.). Heavy Issue. +EDPE 'RD REX, bust left with sceptre. +LEOFRED ON LVND, expanding cross. Seaby 1177. Toned XF. (300-350)

533. **Edward the Confessor.** 1042-1066. Penny. (1.26 gms.). Pointed helmet type. Dover mint. EDWERD RE-X, Helmeted bust right, sceptre before. CNSTAN ON DOFER, cross. Seaby 1179, North 825. Toned XF. *Ex: Mack, Sylloge 1210.*

(350-400)

534. **Edward the Confessor.** 1042-1066. Pointed Helmet Penny. (1.39 gms.). +EDMARD REI, helmeted bust right with sceptre before. Wulsie on Ipswich. Seaby 1179. Toned XF. *Ex: Doubleday Collection.*

(450-475)

535. **Edward the Confessor.** 1042-1066. Helmet Penny. (1.29 gms.). ED PE R DR, helmeted bust right with sceptre. DORR ON EOFRPC (York), cross. Seaby 1179. Toned near XF.

(275-300)

536. **Edward the Confessor.** 1042-1066. Penny. (1.30 gms.). Hammer cross type. Hastings mint. EADWARD REX, crowned bust right, sceptre before. BRID: ON HAESTI, long cross. Seaby 1182, North 828. Toned XF.

(325-375)

ENGLAND

537. **William I.** 1066-1087. Pax Penny. (1.37 gms.). +PILLEMVS REX, bust facing holding sceptre. LIEPOLD ON PINE (Winchester), around cross with PAXS in angles. Seaby 1257. VF+. Nice old cabinet toning.

(275-325)

538. **William II.** 1087-1100. Cross in Quatrefoil Penny. (1.43 gms.). +PILLELM REX, bust of William II facing holding sceptre. Edric on London, cross. Seaby 1259. Choice VF+. Nicely centered and toned.

(1500-1800)

539. **Stephen.** 1135-1154. Type 1. Watford Penny. (0.89 gms.). From Local Dies. IEFN, crowned bust right with sceptre. ACRICE ON HER (Hereford), cross. Seaby 1278 variety. Mack Sylloge 1604 (this coin). Choice VF+, irregular flan. *Ex: Youde Collection. One of three known specimens.*

(900-1100)

540. **Edward III.** 1327-1377. Half Groat. (2.22 gms.). York mint. Pre-treaty period. +EDWARDVS REX ANGLI Z FRANCI, crowned bust facing. POSVI DEVM ADIVTORVM, around CIVITAS EBORACI, all within angles of long cross. North 1166, Seaby 1581. Toned VF. Nice large flan.

(100-125)

541. **Richard II.** 1377-1399. Groat. (4.35 gms.). +RICARD DI GRA....Z FRANCIE, facing crowned bust. +POSVI DEVM ADIVTOR I MEV around CIVITAS LONDON in angles of cross. Seaby 1680. Near VF. Rare and seldom offered in any condition. (800-950)

542. **Henry VI.** 1422-1461. Groat. (3.69 gms.). Calais mint. Rosette-mascle issue. +HENRICVS DI GRA REX ANGL' S FRANC, facing bust. POSVI DEVM ADIVTORE MEVM, VILLA CALISIE, long cross. Seaby 1859. Choice VF+.

(165-200)

543. **Edward IV.** 1471-1483. Second Reign. Groat. (2.97 gms.). (Pierced cross and pellet). EDWARD D GRA REX ANGL FRANC, facing bust of Edward. POSVI DEVM ADIVTORE MEVM, CIVITAS LONDON, long cross. Seaby 2098. XF, nice full unclipped flan.

(125-150)

544. **Henry VII.** 1485-1509. Groat. (3.09 gms.). Profile Issue. + (Pheon) hENRIC VII DI GRA REX ANG Z F, crowned bust right in profile. POSVI DEV ADIVTORE MEV, cross over arms. Seaby 2258. Toned XF. Nice strike on over sized flan.

(350-450)

545. **Henry VIII.** 1509-1547. Groat. (2.77 gms.). 2nd coinage. (Lis) hENRICVS VIII D G R AGL Z FRA NC, Crowned youthful bust right. POSVI DEVS AVDIVTORE MEV, Cross and arms. Seaby 2337D. Toned VF.

(150-200)

546. **Henry VIII.** 1509-1547. Testoon. (7.70 gms.). Third Issue - 1544/7. hENRICVS VIII D GRA ANG FRA Z hIB REX, crowned bust of Henry VIII facing. POSVI DEVM ADIVTORIVM MEVM, crowned rose, with crowned h R to either side. Seaby 2366. Fine. Typical worn portrait. Nice round flan.

(400-450)

547. **Elizabeth I.** 1558-1603. Shilling. (6.11 gms.). 5th Issue. (Martlet) ELIZABETH D G AN FR ET HI REGINA, crowned bust left. POSVI DEV ADIVTORE MEV, long cross and arms. Seaby 2577. VF.

(125-175)

548. **Edward VI.** 1551. Crown. (30.76 gms.). :y: EDW ARD VI D G AGL FRANC Z hIBER REX, King right on horseback with sword. POSVI DEVM ADIVTORE MEU :Y:, arms surmounted on cross. S-2478. Toned VF+. Exceptionally well struck for issue.

(1300-1500)

549. **Edward VI.** 1547-1553. Shilling. (6.19 gms.). Fine silver issue. (Tun) EDWARD VI D G AGL FRA hIB REX, Bust facing slightly left, rose in left field, XII behind. (Tun) POSVI DEV ADIVTORE MEV, cross and arms. Seaby 2483. Toned XF. Nice style for issue.

(275-350)



530



531



532



533



534



535



536



537



538



539



540



541



542



543



544



545



546



547



548



549



550. **Philip & Mary.** 1554-1558. Groat. (1.87 gms.). (Lis) PHILIP ET MARIA D G REX ET REGINA, crowned bust of Mary left. (Lis) POSVI MVS DE VM ADIV TO NOS, cross and arms. Seaby 2508. Toned aVF. Scarce. (175-225)

551. **Philip & Mary.** 1555. Shilling. (6.22 gms.). English titles only. +PHILIP ET MARIA D G REX ET REGINA ANG, facing busts of Philip and Mary. POSVIMIVS DEVM ADIVTOREM NOSTRVM, crown over shield X II either side of crown. Seaby 2501. Choice VF with superb legends. Nice old cabinet toning, usual spots of weak strike. Rare this nice. (750-900)

552. **Charles I.** 1642-1648. Shilling. (6.02 gms.). Tower mint under Parliament. Group H, 7th Bust (Brooker). (Sceptre) CARLVVS D G MAAG BRT ET HIB REX, tall narrow bust left, XII behind. (Sceptre) CHRISTO AVSPICI REGNO, shield on ornate cross. North 2233, Brooker 565, Seaby 2844. Choice XF on magnificent large flan. Great surfaces. Rare and seldom offered. (450-600)

553. **Charles I.** 1642. Oxford Shilling. (6.06 gms.). CAROLVS D G MAG BR FR ET HIBER REX, crowned bust of Charles left, XII behind. DEVS DISSIPENTVR INIMICI EXPVGAT around declaration RELIG PROT LEG ANG LIBER PAR over 1642. Seaby 2971. Brooker 925 (this coin). VF/XF, obverse from worn dies. *Ex: Ashley, ex Red Cross 1724.* (400-500)

554. **Charles I.** 1645. Halfcrown. (13.96 gms.). Bristol mint. (Plume) CAROLVS D G MAG BR FR ET HI REX, Charles left on horseback with sword raised, plume behind and BR below. EXVRGAT DEVS DISSIPENTVR INIMICIT, around REL:PROT:/LE.AN. LI.PA and 1645, BR. North 2492, Brooker 989, Seaby 3009. Nice aXF. Above average strike and nice large flan. Scarce. (800-1000)

555. **Charles I.** 1625-1649. York Shilling. (5.62 gms.). CAROLVS D G MAG BRI FRA ET HI REX, crowned bust left, XII behind. CHRISTO AVSPICE REGNO, EBOR above arms surmounted on cross. Seaby 2870. *Brooker 1090 (this coin).* Toned VF+/XF. Scarce. (500-700)

556. **Charles I.** 1646. "Lundy Island" Groat. (1.95 gms.). Late Declaration Issue. (Plume) CAROLVS D G MAG BR FR ET HIB REX, crowned bust left, plume before, IIII behind. (Plume) EXVRGAT DEVS DISSIPENTVR INIMICI around REL PRO LEG ANG LIB PAR over 1646. North 2525, Brooker 1133, Seaby 3041. Choice aXF, well struck on nice flan. Rare and seldom offered. (700-900)

557. **Charles II.** 1660-1662. Hammered Twopence. (1.01 gms.). No inner circles, First Issue. CAROLVS II D G MAG BRIT FR ET HIB REX, Crowned bust left. CHRISTO AVSPICE REGNO, arms mounted atop of cross. Seaby 3310. Toned VF+. Nice example of this final type for the hammered series in England. (75-100)

558. **Charles II.** 1681. 6d. (2.96 gms.). CAROLVS II DEI GRATIA, laureate bust right. 16 81 MAG BR FRA ET HIB REX, arms in form of cross. Seaby 3382. Toned VF+. (60-85)

559. **Charles II.** 1675. Farthing. (5.38 gms.). CAROLVS A CAROLO, laureate bust left. BRITANNIA, Britannia seated left, 1675 in exergue. S-3394. Nice XF. Rare this nice. (250-300)

560. **Anne.** 1703 VIGO. Sixpence. (3.00 gms.). ANNA DEI GRATIA, bust left draped, VIGO below. 17 03 MAG BR FRA ET HIB REG, arms in form of cross. Seaby 3590. Choice XF, small planchet defect in reverse field. (125-175)

561. **Anne.** 1713. AR 35mm Medal. (15.56 gms.). **Commemorating Peace of Utrecht.** By John Crocker. ANNA DG MAG BRIT FR ET HIB REG, delicate laureate bust left wearing embroidered gown and mantle, I.C. on bust truncation. COMPOITIIS VENERANTVR ARMIS, Britannia standing left, ships in bay to left, men plowing to right, MDCCXIII below. Hawkins 257. Toned VF+. *Distributed at public expense to members of Parliament.* (200-250)

562. **George I.** 1723 SSC. Shilling. (5.93 gms.). GEORGIUS DG M BR FR ET HIB REX FD, laureate bust right. 17 23 BRVN ET L DVX S R I A TH ET EL around arms in form of cross, SS C in angles. Seaby 3647. Toned choice XF. (125-150)

563. **George I.** 1723. Obverse and Reverse Brockage. Shilling. Obv (5.85 gms.), Rev (5.96 gms.). GEORGIUS D G M BR FR ET HIN REX FD, laureate bust right. 17 23 BRVN ET L DVX S R I A TH ET EL around arms in form of cross, in angles SS C. Obverse F, Reverse VF. Rare Brockage pair. (200-250)

564. **George III.** 1770. Half Penny. (9.69 gms.). GEORGIVS III REX, laureate bust right. BRITANNIA, seated left on shield. Seaby 3774. Chocolate brown AU/UNC. (100-125)

565. **Victoria.** 1837-1901. Halfpenny. (5.65 gms.). Brockage. VICTORIA DG BRITT REG FD, Young head left. Brockage of the obverse. XF. (100-125)



550



551



552



553



555



554



556



557



558



559



561



562



560



563



564



565



566. **Victoria.** 1837-1901. Farthing. (2.72 gms.). Brockage. VICTORIA DG BRITT REG FD, Young head left. Brockage of the obverse. XF. (100-125)

567. **Victoria.** Obverse and Reverse (1874) Brockages. Penny. Obv (9.12 gms.). Rev (9.26 gms.). VICTORIA DG BRITT REG FD, Young head left. Brockage of the obverse. ONE PENNY 1874, Britannia seated right on shield holding trident, light house and ship at sea in background. XF. A very rare and seldom offered pair. (200-300)

568. **Victoria.** 1837-1901. Gothic Florin. (11.20 gms.). Brockage. ONE FLORIN ONE TENTH OF A POUND, arms in the form of a cross. Toned VF. Scarce. (100-125)

SCOTLAND

569. **Robert II.** 1371-1390. Groat. (3.95 gms.). Edinburgh mint. + ROBERTVS DEI GRA REX SCOTORVM, crowned bust left with sceptre before. + DNS P/TECTOR/MS Z LIL/ATOR MS around long cross, VILL/A ED/INBV/RGH in inner circle around mullets. Seaby 5131. Toned VF+ on a well struck large round flan. (175-250)

570. **Francis & Mary.** 1560. Testoon. (5.82 gms.). Counterstamped with crown/thistle for revaluation of 1578. + VICIT LEO DE TRIBV IVDA 1560 around monogram of Francis & Mary. + FRAN ET MA DE GR FRANCO SCOTORO around arms of Francis & Mary, crown above. Counterstamped by James VI. Seaby 5417. Choice VF with exceptional counterstamp. Nice even grey toning. (200-250)

571. **Mary.** 1542-1567. Billon Half Bawbee. (0.86 gms.). + MARIA D G R SCOTORVM, crowned thistle dividing M R. + OPPIDVM EDINBVRGI, voided cross saltire with cinquefoil below. S-5436. VF. Rare and seldom offered for sale. (200-250)

IRELAND

572. **Hiberno Norse.** 1035-1060. Penny. (0.82 gms.). Phase III. Dublin mint. Blundered legends around bust left imitating issue of Aethelred II of England. (See Seaby 1151). Long cross with two hands. Seaby 6132. Toned XF. (275-300)

573. **Prince John.** 1190-1199. Half Penny. (0.74 gms.). + IOHANNES DOM, bust facing. + NORMAN ON DVB, cross with annulets in angels. Seaby 6205. XF. Above average for issue. (125-150)

574. **Henry VIII.** 1485-1487. Groat. (1.67 gms.). Early 'Three-Crowns' issue. REX ANGLIE FRANCIE, arms over cross with pellet ends. DOMINVS HYBERNIE, three crowns in pale over cross with pellet ends. Seaby 6414. Crude VF. Scarce issue. (175-250)

ISLE OF MAN

575. **James Stanley,** 10th Earl of Derby. 1733. Halfpenny. (4.76 gms.). SANS CHANGER, Eagle left on liberty cap, 1733 below. QUOCUNQUE IECERIS STABIT, triskeles with I D 1/2 in angles. Seaby 7409. XF. (125-160)

576. **George III.** 1786. Penny. (15.96 gms.). GEORGI VS III DEI GRATIA, laureate bust right, 1786 below. STABIT QVOCVNQVE LECERIS, triskeles. Seaby 7413B. Proof. (325-375)

577. **George III.** 1798. Halfpenny. (10.78 gms.). GEO RGIVS III D G REX 1798, George III laureate right. QVOCVNQVE IEOERIS STABIT, triskeles. Seaby 7416. Proof. (350-375)

ENGLISH LOT.

578. **Charles II - George III.** Lot of nine (9) coins. **Charles II,** 1678, 3d, S-3386, XF. **Anne,** 1706, 2d and 3d, S-3597/8, both gd VF. **George II,** 1740, 3d, S-3713; 1757, 6d, S-3711, both XF. **George III,** 1795, 1d (2), S-3761, XF; 1763, 3d, S-3753, Toned AU; 1787, 6d no hearts, S-3748, AU. Nice starter lot of high grade coins. (NO PHOTO). (140-200)

END OF SALE - REMEMBER TO MAIL YOUR BID SHEETS EARLY.



566



567



568



569



570



571



572



575



573



574



576



577



ENLARGEMENTS



5



9



21



18



13



26

ENLARGEMENTS



98



138



92



96

ENLARGEMENTS

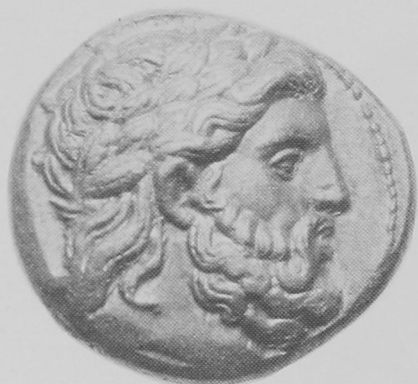

108



67



66



120



101



198



174



169



187

ENLARGEMENTS



235



220



292



ENLARGEMENTS



256



309



287



300



291

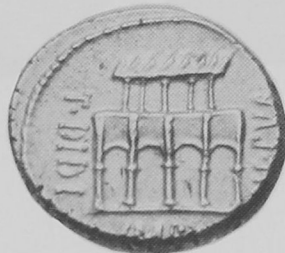

308

ENLARGEMENTS



317



319



335



338

ENLARGEMENTS



342



331



333



346



347



ENLARGEMENTS



364



362



358



382



407

ENLARGEMENTS



463



477



488



482



512



509



521



533



538





CLASSICAL NUMISMATIC AUCTIONS, LTD.

Victor England

Box 245

Quarryville, PA 17566

(717) 786-4013

